World in Pictures
Pictures—Wirephotos from many parts of the world—the African war, the giant Clipper and many others. . . . On Page 12.

The Washington Post

The Weather
Fair and warmer today, partly cloudy, followed by rain in afternoon or night.

NO. 21,665 | Entered as Second-Class Matter, Postoffice, Washington, D. C. | WASHINGTON: THURSDAY, OCTOBER 10, 1935 ★ | Copyright, 1935, By The Washington Post. | THREE CENTS

50,000 Italians Hammer Ogaden Front in South; Austria and Hungary Join in Defense of Rome

Court Sustains Death Sentence Of Hauptmann

N.J. Tribunal Rules Trial in Lindbergh Murder Entirely Proper.

Little Hope Left For German's Life

Legal Moves Open Hold Scanty Promise for Escaping Chair.

By the Associated Press.

Trenton, N. J., Oct. 9.—The death sentence imposed on Bruno Richard Hauptmann for the kidnap-murder of Charles A. Lindbergh, jr., was upheld unanimously today by the Court of Errors and Appeals, leaving him only three very doubtful avenues of escape from the electric chair.

Supreme Court Justice Thomas W. Trenchard will fix a new execution date for Hauptmann and unless his lawyers successfully pursue one of the three courses open the stoical German carpenter will pay the penalty decreed at Flemington by a jury of eight men and four women.

The thirteen members of the court who voted to sustain the Flemington verdict swept aside every one of the legal points raised by Hauptmann's counsel, held that the trial was legally proper in every respect and concluded that the verdict was "one to which the evidence inescapably led."

For the first time since he was arrested in the Bronx on September 19, 1934, Hauptmann today maifested emotion approximating despair. His present chief of counsel, C. Lloyd Fisher, broke the new to him in the death house.

"I never did this and surely they will find that out before it is too late," Hauptmann told Fisher. His first words, though, indicated a regard for the feelings of his wife, Anna:

Wedding Date Tomorrow.

"My God, what a fine anniversary present for Anna," he exclaimed. The Hauptmanns will have been married ten years tomorrow.

After the first shock, prison officials said, Hauptmann quickly recovered his customary calm and relaxed in the cell, the walls of which are liberally plastered with pictures of his wife and son, Mannfried.

Late today, Egbert Rosecrans, defense counsel, said the case probably will be appealed to the Supreme Court. Fisher recently said new evidence had been uncovered, a circumstance which might merit a new trial. Rosecrans, however, said:

"I don't believe we have grounds now for a new trial. We can go to the United State Supreme Court, however, because a ruling was made on the constitutional questions. We can also go before the board of pardons, but I think we will appeal to the Supreme Court first. The Court of Pardons can commute a sentence to life imprisonment, but does so rarely.

Rosecrans said he will confer this week with Fisher and Frederick A. Pope, the third defense attarney.

"Proofs" Cited.

Sixteen members of the full court were on the bench when the decision was announced, but Justice Trenchard and two new lay judges had no voice in the case. Trenchard, as trial judge, was automatically barred from the deliberations; the other judges were appointed after the appeal on June 20.

The opinion was written by Supreme Court Justice Charles Parker, 73-year-old member of the court. It was nearly 14,000 words in extent and was preceded by a syllabus, noting briefly the 16 points raised by the defense

"Our conclusion," the opinion read, "is that the verdict is not only not contrary to the weight of the evidence, but one to which the evidence inescapably led. * * *

"From three different, and in the main unrelated sources, the proofs points unerringly to guilt, viz: (a) Possession and use of the ransom money; (b) the handwriting of the

Continued on Page 3, Column 1.

Lion Triplets Now Twins.

San Francisco, Oct. 9 (AP).—The mountain lion triplets at San Francisco's zoo are now twins. One of them stuck his paw through the wire netting to find out what was in the next cage. It turned out to be a pair of hungry adult wolves.

Death Verdict Upheld

Associated Press Photo.
BRUNO HAUPTMANN.

Farmer Admits Drowning Two Step-Daughters

Tries to Shoot Self When Police Break Into Hotel Hideaway.

By the Associated Press.

St. Louis, Oct. 9.—After prolonged questioning, the office of Chief of Detectives John Carroll announced today that Ferrin Rowland, arrested here earlier in the day, had admitted killing his two small step-daughters in Michigan two weeks ago.

The two girls had been drowned in a small lake after a part of a broken plow-share had been tied to thenr necks to weight the bodies.

The prisoner was arrested here today at the request of Michigan authorities.

Girls Missing Two Weeks.

The two children, Katherine Woodin, 6, and Virginia, 2, disappeared from their home at Harrison, Mich., two weeks ago with Rowland.

Officers said Rowland attempted to shoot himself when they arrested him in a hotel room here, where he had been traced through letters to Michigan. As they entered the room, they said, he pulled a small revolver from underneath his shirt

Continued on Page 3, Column 7.

Wait Turns for Cells.

Fort Scott, Kans., Oct. 9 (AP).—Prisoners must wait their turn to serve sentences in the Bourbon County Jail. With the place filled to its capacity of 25, Judge W. F. Jackson instructed four men who received sentences of from six months to a year to report back next week. County officials expect to be able to accommodate them then.

Man Enters Wife's Home, Kills Himself

Samuel Armor Found by Estranged Mate on Her Return.

Had Set Stage With Mementos Before He Took Gas.

Samuel W. Armor, 50, of 203 Kentucky avenue southeast, yesterday pried his way into his estranged wife's apartment, set the scene for a dramatic suicide and took his own life.

At some time in the afternoon, according to police, Armor, equipped with a wrench, auto grease gun, screw driver and a brace and bit, forced his way into the apartment at 731 Eighth street southeast—where he had been living with his wife, Mrs. Vera Elizabeth Armor, until they were separtaed three months ago.

Making his way to a storage room where trunks were kept, he pried the lid off one otf them, dug out his marriage certificate and license, the title to an automobile, several pictures of himself and one of his wife's child by her first marriage.

Tacks Record on Wall.

On the auto title he wrote:

"My wife ought to have this; she paid for it."

Then, as police reconstruct his movements, he climbed a couch in the living room, tacked his marriage certificate as high up on the wall as he could reach.

On the top of it he wrote:

"For better or for worse."

On the side he scribbled:

"Goodbye, Sambo."

Sambo was his wife's pet name for him.

Sets Pictures in Circle.

The marriaget license he laid on the sofa. The pictures of himself he placed all around the coffee table; the one of his wife's child, he laid face down.

With the wrench he ripped out the plug on the gas jet. Then he lay on the couch.

When his wife came home from work she found her husband sprawled on the floor. Police and the fire rescue squad worked on the prostrate man for 25 minutes before pronouncing him dead.

Armor and his wife first met 15 years ago, the wife told Coroner A. Magruder MacDonald. At that time Armor was a chauffeur at the Japanese Embassy. He served in the Army during the World War. His last occupation was driving a taxicab. Dr. MacDonald issued a suicide death certificate.

Death in 24 Hours Feared for Greely

Veteran Explorer Sinking Fast, Hospital Says.

Maj. Gen. Adolphus W. Greely, veteran Arctic explorer, fighting for his life in Walter Reed Hospital, was sinking rapidly at 6 o'clock last night and was not expected to live 24 hours, according to official reports.

His condition was described as "very poor." The aged hero of an ill-fated polar expedition bearing his name, entered the hospital last month and since then has been waging a valiant battle against the death he faced half a century ago.

Accused Mother and 'Exhibit A'

Post Staff Photo.
Mrs. Lois Leonard Kessler and her son, James B. Kessler 3d, shown yesterday after a blood test was ordered in District Supreme Court, where her husband charged he was not the father of the child.

Mother Welcomes Blood Test Of Child to Show Paternity

Justice Adkins Orders Examination Be Made; Is First of Kind for District Courts; Federal Expert Skeptical.

By Douglas Warrenfels.

Central figure in Washington's most-talked-of divorce case, a blue-eyed, 21-year-old girl yesterday told reporters she believed in blood tests.

In the spotlight after her husband questioned the paternity of one of her two children, the mother, Lois Leonard Kessler, former Eastern High School student, talked glibly of life, love, romance, blood tests, co-respondents and alimony.

Hostess in a Connecticut avenue tap room, Mrs. Kessler told reporters her stormy married life culminated in separation because of doubts in the mind of her husband, James B. Kessler, jr., 24, Rural Resettlement Administration employe.

The blood examination, rare in the annals of American jurisprudence and without precedent in Washington, was ordered yesterday by Justice Jesse C. Adkins in District Supreme Court.

After husband and wife argued bitterly over the identity of the father of James B. Kessler 3d, intervention by men of science was proposed by John R. Reed, the husband's lawyer.

Husband Agrees.

Adkins acquiesed. The judge suggested those concerned should decide on the man to study the blood of the infant, its mother and her husband. Otherwise, the court ruled, the appointment will be made without regard to the wishes of counsel.

Meanwhile, exhibit A, little Jimmy, primarily concerned with his own gayety, smiled and crawled and smiled some more at St. Ann's Infant Asylum, Twenty-third and K streets northwest.

Reed and Raymond Neudecker, attorney for the wife, indicated they expected to agree on a physician to perform the tests despite objections of Mrs. Kessler to selection of Dr. Oscar B. Hunter, the first biologist suggested.

"I won't let Dr. Hunter touch me because Reed knows him," she said. "They've tried to plot against me all along."

She added her husband first questioned the parentage of her son while she still was an expectant mother. They were separated March 19, 1934, and the child was born December 6.

"The blood test was my idea in the first place," she confided. "I told him if he didn't think he was the father I would let a doctor decide it.

"No. That wasn't the only rea-

Continued on Page 3, Column 5.

Day's Work Costs Life.

St. Louis, Oct. 9 (AP).—Clifford Jobe, 21, gave his life for a day's work. Jobe worked in an ice cream dispensary last night in place of a young woman clerk. A youthful robber entered. Jobe grappled with him and was shot through the abdomen. He died in a hospital today.

Feature Won By Vanderbilt Laurel Entry

Speed to Spare Is Victor by 5 Lengths; Stablemate Takes Second Place.

By Walter Haight,
A Staff Correspondent.

Laurel, Md., Oct. 9.—Leading the Nation in money winnings for the year, it was only fitting that the cerise and white colors of Alfred Gwynn Vanderbilt's stable should dominate the running of today's feature race at Laurel. The sprint was for 2-year-olds foaled in Maryland and the winner was Speed to Spare. The son of Balko ran as his name implies, merely galloping over the finish line five lengths in advance of the closest horse, which was a stablemate, Balcony.

Had both Speed to Spare and Balcony failed, Cherry Stone, a third member of the Vanderbilt firm, might have been in the thick of the battle. However, Cherry Stone was not rushed in the stretch.

Third Money, all that was left for the other entries, was salvaged by The Hare, representing the Branncastle Farms. The Hare was little more than a tortoise during the early running but he showed some of the characteristics of his namesake in the stretch.

The victory of the Vanderbilt forces was anticipated and the payoff was $2.80.

As far as victory was concerned, Trainer Bud Stotler could have left two of the three horses in the barn, for Speed to Spare outran the field to the first turn, coasted along in

Continued on Page 15, Column 1.

Silk Socks Are Given To Garner for Voyage

Uvalde, Tex., Oct. 9 (AP).—Vice President John Garner may not wear his "good old cotton socks," after all, when he visits the Mikado of Japan.

A week ago he said he'd stick to cotton in his shoeless appearance before the Japanese ruler on a forthcoming trip. But yesterday's mail brought a box of silk hose from New York. The donor—name withheld—said he wanted "Cactus Jack" to look his "Sunday best."

Egg Sale by Pound Endangers Michigan Housewives' Recipes

By the Associated Press.

Detroit, Oct. 9.—Michigan housewives, scarcely recovered from six days of World Series baseball excitement, recoiled from a fresh shock today when they learned that after November 1 Michigan eggs will be sold by the pound—not by the dozen.

The order revolutionizing the egg-buying habits of the entire State populace came from the office of James F. Thomson, agricultural commissioner. He pointed out that after the change goes into effect dealers will have to grade their eggs according to size and quality.

"Housewives then will be able to get what they pay for," said the commissioner.

But the anguished wives who saw their favorite egg mixture recipes endangered, cried: "How many eggs in a pound?"

Commissioner Thomson had an answer for that, too.

He said a dozen ordinary eggs would average about 22 ounces and that the "jumbo" size laid would run about 26 ounces to the dozen. There will be four grades: fancy and grades A, B, C.

The cake bakers claim their plight is the worst. They want to know how many pounds of eggs to order for a recipe that calls for six eggs, or perhaps more if the recipe is for angel food cake.

A canvass of housewives revealed varying reactions, most of them agreeing they will have to learn all over again the rudiments of cooking by the pound.

And the storekeepers want to know: "How are we going to weigh up a pound of eggs? You can't bounce them on the scales like potatoes."

Both Nations Recall Help Il Duce Gave

Majority to Go Ahead With Sanction Plan Despite Protests.

Unanimous Agreement Not Necessary to Indict Rome.

By the Associated Press.

Geneva, Oct. 9.—Two of Italy's neighbors and sympathizers—Austria and Hungary—stepped forward tonight to throw a monkey wrench into League of Nations' machinery rolling toward sanctions against the Fascist nation.

These two voices rang out in defense of Italy in a strange twilight session of the League Assembly, which was adjourned suddenly without definite action.

League observers, however, expected an overwhelming majority of the 56 Assembly members to rally to the cause of sanctions at a critical session tomorrow.

Aloisi to Speak First.

The first speaker will be Baron Pompeo Aloisi, head of the Italian delegation. He is expected to denounce the action of the League Council in indicting Italy as an aggressor against Ethiopia and a violator of the Covenant.

Any other opponents of the Council's indictment then will be called upon to speak, with those who wish to make reservations for their governments.

Shortly after the opening of the historic meeting of the Assembly, which had been called into urgent session, Baron Emeric Pflugl, of Austria, announced to the tense delegates:

"Austria cannot forget that in a fateful moment of her history Italy contributed to safeguard her integrity. The links that bind the Austrian people to the people of Italy are strong. Austria will not fail in a friendship that is destined to last through time to come."

Refers to Nazi Putsch.

He referred to the Nazi putsch of July, 1934, when Chancellor Dollfuss was assassinated. Italy's army was moved to the frontier, ready to march into Austria should Nazi Germany attempt to take over the Vienna government.

Hungary took a similar position. Said Laszlo Develios, her delegate:

"Hungary hears with grief of measures about to be applied against Italy, which so frequently and effectively has shown its friendship toward Hungary."

Although the refusal of these nations to join in sanctions would be a vital aid to Italy, the majority of League members are expected to go ahead with their plan of exerting economic and financial pressure upon Mussolini's country.

A unanimous vote of the Assembly is not required. Any nation which refuses to approve the Council's indictment of Italy, however, is not compelled to join in the application of sanctions.

Tonight delegates eagerly asked whether Austria and Hungary would block the operation of sanctions against Italy. Some League officials sought to interpret the speeches as constituting reservations, rather than a disagreement

Continued on Page 2, Column 7.

Nazis Sentence Nun.

Cologne, Germany, Oct. 9 (AP).—A Catholic sister, Sophie Freundt, 56 years old, a member of the St. Vincent Order, today was sentenced to three years imprisonment and fined 10,000 marks ($4,000) on charge of smuggling money out of Germany.

Levinsky-Gallagher Combat Lures 7,000 to Stadium Here

Marty Gallagher, the heavyweight hope of Foggy Bottom, and King Levinsky, erstwhile fish dispenser from Chicago, stepped into the fighting pit at Griffith Stadium last night to commit a scheduled ten rounds of modified assault and battery upon each other's persons before a crowd estimated at 7,000.

At the official weighing-in ceremonies yesterday afternoon, presided over by Chairman Kenneth Parkinson of the Boxing Commission, Levinsky recorded a neat 204½ pounds and Gallagher scaled 207.

Ray Arcel, noted trainer, who regularly nurses Lightweight Champion Barney Ross into his finest fighting fettle, made an eleventh-hour dash from Chicago to act as chief second for Levinsky in the bout which may determine his future in the ring.

Throughout yesterday the 8-to-5 odds in favor of the King, which have been offered all week, prevailed, with little if any Gallagher money available. In some quarters even money was being wagered that Levinsky would knock out Gallagher with one of his whoopla wallops, which have floored other fighters far more renowned than the Georgetown heavyweight.

The importance of last night's fight seemed to affect even the carefree Kingfish, who usually regards every opponent as just another sparring partner. Levinsky has been signed to meet the winner of the forthcoming Walter Meusel-Primo Carnera combat at Madison Suare Garden.

Gallagher, who had been in a prolonged retirement from the ring for a year, has steadfastly refused to emerge from his retirement until Levinsky could be coaxed into the squared circle with him.

Havoc Wrought Among Natives By Aerial Gases

Loses in Divorce Suit

Associated Press Photo.
JOHN BARRYMORE.

Wife Divorces Barrymore and Slices Fortune

Dolores Costello Retains Children; Elaine Barrie 'Scarcely Interested.'

By the Associated Press.

Los Angeles, Oct. 9.—John Barrymore, who made a fortune making love, was at once divorced and separated from a good share of his wealth today by beauteous Dolores Costello.

Blue-eyed Miss Costello testified that Barrymore "made no effort to see me" after his escape from his protege, brunette Elaine Barrie, in a cross-country race.

The 53-year-old actor merely dashed in and out of Los Angeles—after eluding Miss Barrie at Kansas City—his wife, herself a former screen star, testified.

She said, however, arrangements had been made at the time for him to see their children, Dolores, 5, and John, 3, whose custody she won.

The 19-year-old Miss Barrie said in New York she was "not particularly interested" in the divorce.

"You just ask Mr. Barrymore if this makes any difference in our relations," she said. "Any answers must come from him."

A property settlement gave Miss Costello $850 a month and $163,000

Continued on Page 2, Column 5.

Wins $1,00 Nosegay.

Silverdale, Wis., Oct. 9 (AP).—Florence Wangerin, 28, won a $1,000 judgment today because a bulldog bit her on the nose as she stopped to assure a boy that the "nice doggie" wouldn't hurt him. The judgment was granted against George Mangan and Walter Hotkowski, a hired man on Mangan's farm.

Diredawa Junction Is Goal of Fascisti Drive to Cut Rail Link.

Defenders Resort To Guerilla War

Chemicals Used After Foes Fail to Break Ethiopian Line.

By H. R. Ekins.

Copyright, 1935, by the United Press.

Ethiopian Southern Field Headquarters Near Jijiga, by Courier to Harar, Oct. 9 (11 a. m.).—Heavy fighting started yesterday on the southern Ogaden front, where strong Italian columns under Gen. Rodolpho Graziani, invading Ethiopian Somaliland, attacked Ethiopian outposts in the fortified area of Garrahai and elsewhere.

The Ethiopian army admitted heavy losses and continued to affirm that the Italians are using gas and chemicals.

Object of the Italian drive apparently was a line through Jijiga and Harar to the important railway junction at Diredawa, which is approximately half way between Djibouti and Addis Ababa. If this rail point is captured and traffic stopped, Addis Ababa will be cut off from its only rail outlet to the sea, in French Somaliland, and Emperor Haile Selassie will have lost his chief route of supplies.

Bombing Is Imminent.

From what I am able to learn here—all Ethiopian reports are fragmentary and often of doubtful reliability—the bombing of this region by Italian planes appears an immediate probability and capture of Diredawa a matter of not more than ten days or so.

I reached the field headquarters of Dedjazmatch Nassibou here last night, despite an order that no civilians may approach the front, by the expedient of simply setting out with my translator and couriers and traveling over the caravan route from Harar. Once I was here there seemed to be no objection.

Dedjazmatch Habte Michaiel, commanding the defense of Garrahai (on some maps spelled Gorahai), radioed Nassibou reporting that the Italians, having failed to dislodge the Ethiopian defenses near the town, again had resorted to aerial chemical warfare.

Heavy Casualties Admitted.

The commander said the Italians, in addition to bombs and gas, were dropping a powdered chemical looking like sulphur, which was causing heavy casualties "among our warriors." The chemical burns the skin, causing blindness, and destroys the lungs, he said.

Nassibou said he had learned the Italians now are using 100-pound bombs, dropping an average of 400 daily on the Ogaden front. Airplanes were working in flight squadrons instead of groups of two or three.

The general asserted 50,000 Italians now are attacking along the whole Ogaden front. The largest Italian columns are storming Garrahai, which is not a city but a collection of mud forts and deep trenches extending over a wide wooded area.

The Ethiopian defense is chiefly guerrilla warfare. The men shoot from trees and positions behind stone barricades and flee into caves and trenches as the Italian planes approach.

Italians Use Chemicals.

Through my interpreter I questioned runners from the front who confirmed Nassibous' allegation that the Italians are using chemicals and gas bombs. Owing to the unfamiliarity of the natives with such weapons, however, it was impossible to determine the exact type of chemical attack.

The continuous reports of the bomb and chemical attacks obviously worried Nassibou and his staff. The officers pored over maps of the front lines in a little, tin-roofed, log-beamed, whitewashed room and were unusually

Continued on Page 2, Column 1.

Cuban Officers Slay 2 Youth in Gun Fight

Havana, Oct. 9 (AP).—Two unidentified youths were killed and two policemen wounded in a gun battle between officers and a group they tried to question in midtown Havana today.

The two officers approached the group, members of which immediately opened fire. Other police came to the aid of their comrades and shot down the two young men.

Italians Pound Ogaden, Drive On Rail Outlet

Havoc Wrought by Aerial Gases as 50,000 Troops Battle Defenders.

Continued from Page 1.

grave. The boasting of a few days ago had disappeared.

It was a strange sight to see these wild chieftains, some of them attried in lion skins, brushing flies away with strips made of lion's manes, discussing the complicated terms of chemical warfare.

The runners who came in from time to time wore the typical native "shamm," a white robe over tight white trousers. They all had full cartridge belts and pistols. These men can cover more than 50 miles a day trotting barefooted over the mountain trails.

Anti-Aircraft Guns Posted.

Nassibou planed to push his headquarters nearer the center of combat today or tomorrow. He said the Italian thrust into Ogaden had failed to dislodge his outposts defending Jijiga and Harar, "but we are expecting more intensive air raids soon and we are making what preparations ars possible. We have a number of mobile anti-aircraft and machine guns posted on the mountain tops."

All military supplies, including ammunition and gasoline, were removed yesterday to hidden caves on the mountain sides.

Nassibou's head was bandaged because of an infected ear—ear infections seem common among the natives—but his energy is endless. His voice shook with rage as he described the alleged Italian chemical attacks.

"The Italians call us savages," he said, "but it is they who are resorting to the use of gas which apparently is their first contribution to the 'civilization' of Ethiopia."

Irregulars Shuffle By.

As we talked in a whitewashed hut where the general is living, long lines of irregulars shuffled by toward the front. The chieftains, clad in every conceivable sort of uniform, took talutes in a hurry, as they continually were scanning the skies for Italian bombers.

The floor of the room in which we sat was covered with "upindaf," a kind of native carpet, and there was one cheap, imported Axminister rug. A table and a few chairs were the only furniture. Outside a guard of barefoot soldiers chattered about their domestic problems—most of them have their wives with them—and debated such questions as the merit of shoes for soldiers and how to repair their old trade guns.

A bustling, bewhiskered adjutant ordered the dispatch of runners with orders to the front while other officers ordered the removal of entrenching tools.

There was great excitement over repeated reports of Italian chemical attacks. One runner reported Italian planes had just spread "poison powder" over a large area. He said the powder penetrated everywhere and was incapacitating hundreds of men.

The Ethiopian command was heartened by a message from Diredawa, important junction point on the Djibouti-Addis Ababa railway—saying 250 additional French white colonial troops had arrived to reinforce the railway guard. The men were lodged in a barracks near the French consulate. Nassibou hoped their presence would prevent Italian air raids on Diredawa and the severing of his line of communications with Addis Ababa.

Kiwanis to Open Rally At Danville, Va., Today

Special Dispatch to The Post.

Danville, Va., Oct. 9.—The advance guard of Kiwanis from the Capital District arrived here tonight for the annual three-day conference, opening tomorrow.

Sessions will be held in the Danville Hotel, with a banquet Friday night in the city armory.

Clews Prove Cavity.

Special Dispatch to The Post.

Waynesboro, Pa., Oct. 9.—Waynesboro police are without a clew to the identity of the thief who on Sunday night attempted to force open the offices of six dentists. Only two of the attempts were successful. A quantity of gold filling and drugs was stolen from Dr. J. C. Lohman and Dr. J. O. Berkheimer. The locks on entrances to the offices of Drs. Mark Heefner, Blaine Bishop, Robert Steiner and O. W. Kauffman bore signs of having been tampered with.

Between You and Me

California Democrats Are Divided; Hiram Johnson and New Deal; Political Parade.

By Raymond Clapper

LOS ANGELES, Calif., Oct. 9.—Democrats are now theoretically in the majority in California. That is, they are ahead on the registration books. A few years ago the Democratic registration was about 400,000 in California. Now it is about 2,500,000, according to Culbert Olson, Democratic State chairman.

* * *

But that isn't the whole story. The Democrats are split up into factions, very bitter factions. Upton Sinclair's invasion of the party a year ago when he kidnaped the Democratic nomination for Governor is the cause of most of the trouble, although not all of it. So bitter were some of the conservative Democrats, like Hamilton Cotton, a big oil man and party sugar daddy, and Col. William H. Neblett, law partner of Senator McAdoo, that they bolted Sinclair and supported the Republican, Gov. Merriam.

* * *

In California there are Sinclair Democrats, who are deemed by old members of the party to be undesirable interlopers, a collection of socialists, Utopians, Townsendites, and other wild-eyed fringe groups.

Then there are McAdoo Democrats—including J. F. T. O'Connor, Comptroller of the Currency; Postmaster H. B. R. Briggs, and in the main the Federal office-holding group, although the latest Federal appointee from California, George Acret, who went on the Guffey coal board, was employed in McAdoo's law office, he was a Sinclair man and ran for the State Supreme Court on the Sinclair ticket.

Lastly there are the old timers, the conservatives like Isidore Dockweiler and Justus Wardell, who bitterly dislike McAdoo. They were California Democrats when it was a lonesome life. Wardell ran against the McAdoor-supported candidacy of George Creel for the Democratic nomination for Governor last year, and refused to give way when it appeared that if he would throw his strength to Creel, they might beat Sinclair. To them, McAdoo is a carpet-bagger.

* * *

In addition, there is Senator Hiram Johnson, a pro-Roosevelt Republican. He plays an independent game, controls a tremendous following. He hates Hoover and the Hoover crowd in California politics.

Rumors are heard that Johnson is inclined to pull away slightly from Roosevelt. That is attributed in part to the fact that Hearst, who always has been a strong factor in Johnson's California strength, has turned on the New Deal. Johnson did not appear at the Boulder Dam ceremonies. He was said to be ill. However, in dedicating Boulder Dam, President Roosevelt and Secretary Ickes paid him glowing tributes. It is obvious that they are determined to hold him in line. They won't have much trouble doing that if Hoover turns up prominently in the Republican campaign next year. With Hoover out of the picture, Johnson may not be so inclined to participate. He doesn't come up for reelection until 1940 himself.

* * *

All of this means a great deal of pulling and hauling inside the Democratic ranks in California.

For instance, when the Democratic national chairman, Postmaster General Farley, was here recently, Hamilton Cotton arranged a great political barbecue on his ranch. Sinclair shot out word that real Democrats wouldn't attend. Farley conveniently found it impossible to be there. He was engaged in conference with the Sinclair group. He paid his respects to Cotton by calling later.

Mr. Roosevelt escaped trouble by greeting members of all factions when he stopped here a few days ago. In his Los Angeles speech, he opened his arms to everyone and urged that all liberals get together with him and not quibble over details.

While the factional battle royal causes internal party trouble, it does not affect Roosevelt directly. They all are for him. The row is largely over spoils.

* * *

California political parade: Culbert Olson, Democratic State chairman, managed Sinclair's campaign for Governor but is now pulling slightly away. He wants to keep in the good graces of the Administration at Washington, as protection against having his throat cut by the McAdoo group . . . Olson, who looks like Hobart Bosworth, is Democratic leader of the State Senate, expects to run for Governor in 1936 unless a path to the Senate opens up meantime . . . The Sinclair bloc in the State Legislature is proposing a drastic internal reform program, to be submitted to the voters on initiative ballots next year. One is for a unicameral Legislature. Another is repeal of the State sales tax . . . Sinclairites, who are strong in Los Angeles County, complain of an outworn representative system. They say that out of a State Senate of 40 members, Los Angeles County, with nearly one-half of the population of the State, gets only one senator. Conservatives retort that it evans up in the Assembly. Los Angeles has 30 members out of a otal of 80. . . . Sinclair appears to be through running for office. He is working entirely now for the EPIC cause. . . . That is a relief to all political managers in California, including his own.

* * *

There are no "Young Republicans" in California. Their organization is known as the "Junior Republicans."

The reason is that it was first formed as a Merriam-for-Governor organization. Against him was a candidate, Former Gov. C. C. Young. It was feared that if the name "Young Republicans" were used, it would be regarded as favorable to Merriam's rival.

The Junior Republicans have suffered from their pro-Merriam reputation. They have cleaned house and now profess to be impartial. To prove it they are preparing to change their name and call themselves Young Republicans.

That's how thin they slice their politics out here.

Bank's Liabilities Remain Unknown

By the Associated Press.

Baltimore, Oct. 9.—The special report on the possible liability of the old Baltimore Trust Co.'s officers and directors is to be a secret document unless the bank receiver or the court itself directs otherwise.

That was specified today in an order filed by Circuit Court Judge Eugene O'Dunne, who ordered the investigation.

The order stated that the investigation is designed "to ascertain whether there is probable cause for holding the officers or directors of said trust company, or any of them, liable (and if so, the nature and extent of such liability) as a result of their conduct" of the affairs of the institution.

It was ordered after a hearing before Judge O'Dunne on another phase of the Baltimore Trust Co. case revealed that more than $4,000,000 had been lost to the bank in approximately 20 loan accounts.

Casualties Set At 12,500 Men In Italy's Drive

French Report Soldiers Are Being Invalided Home With Diseases.

Copyright, 1935, by the United Press.

Paris, Oct. 9.—Italy's east African campaign thus far has cost 12,500 dead, sick and repatriated, it was reported tonight.

French agents reported passage through the Suez Canal of 10,000 Italian soldiers suffering from tropical diseases. More than 2,000 others have been stricken in home camps.

While thousands of Italian soldiers poured southward toward the war zone, a steady stream of invalids, mostly suffering from dysentery, malaria and swamp fever has followed northward.

French canal authorities said that almost every Italian troopship returning homeward carries several hundred hospital cases.

Authorities do not consider the 12,000 figure a high toll of casualties, in view of the fact that many of Italy's 200,000 colonial troops are northern Italians, unaccustomed to the blistering heat of east Africa.

French African experts believed, however, that the prospect of Italian defeat in Ethiopia, not by Emperor Haile Selassie's warriors but by slow starvation and lack of meat, is causing the Italian high command acute anxiety.

Army commanders y reportedl have informed Premier Benito Mussolini that even so-called mild economic sanctions by League powers would be fatal to the expeditionary force if they succeeded in shutting off regular supplies of frozen meat. Italy is said to have made large contracts for frozen meat from South Africa and South American countries, including 25,000 tons from Barazil.

Brazil is not a League member, hence her decision whether or not to co-operate in League sanctions is awaited anxiously in Rome.

The League's sanctions committee will have the task of settling this question under paragraph 1 of Article XVI of the Covenant, which reads that after sanctions are voted, all League members undertake to prevent "all financial, commercial or personal intercourse between nations of the Covenant-breaking state and nations of any other state whether a League member or not."

Italians in the past have bought large amounts of frozen meat from Australia, but this source is eliminated, since Australia will work with the mother country, England, to enforce the most rigid boycott. Canada and the United States are not expected to supply Italy.

In addition, it was repoorted in London yesterday that Britain was taking steps to sequester British ships having refrigerator space.

Church to Open School.

Special Dispatch to The Post.

Chambersburg, Pa., Oct. 9.—The third annual leadership training school of the Mercersburg Classis of the Evangelical and Reformed Church will open here October 21 to continue each Monday evening until November 25. The instructors will be the Rev. G. E. Plott, Greencastle; the Rev. W. R. Gobrecht, Chambersburg, and the Rev. C. E. Blum, Shippensburg.

Fire Chief to Be Honored.

Special Dispatch to The Post.

Winchester, Va., Oct. 9.—W. W. Glass will be the principal speaker Friday night when members of Sarah Zane Fire Company hold a memorial service for C. Lee Barr, who was chief of the Winchester Volunteer Fire Department. Capt. R. B. Brown will preside and the Rev. W. George W. Stover, chaplain, and the Rev. Norman Cooper, assistant chaplain, will participate.

Post Classified Ads fill good jobs with the right kind of help. Just phone National 4200 and ask for a Post Ad-Writer.

Granted Divorce From Screen 'Romeo'

Associated Press WIREPHOTO.

Dolores Costello Barrymore, pictured in Los Angeles court yesterday, when she was awarded a bill of divorcement from John Barrymore, granted custody of their two children and allowed $850 a month for their support.

Dolores Divorces John Barrymore

Continued from Page 1.

in securities. She must pay premiums on her $200,000 life insurance policies for the children's benefit.

Barrymore kept $100,000 in securities, three parcels of real estate, including their Beverly Hills mansion, and the yacht Infanta, on which the actor now is reported at sea off Miami, Fla.

Although the size of the award to Miss Costello indicated no pecuniary necessity for it, reports have been circulated that she might attempt to regain the fame she won in pictures before she wed the actor seven years ago.

Bade Her Good-by on Phone.

In low tones, Miss Costello testified she last saw Barrymore August 28, 1934. She smiled wanly as she testified.

"A situation arose in Vancouver, and I was forced to leave the yacht and come home to Los Angeles by train," she said, adding that Barrymore followed several days later.

"He phoned me," she went on, "and said he was going to New York. He said 'good-by and good luck.' Those were the last words I heard from him."

The actress wore a long, modish coat over a blue-green woolen gown. Her hat, shoes, handbag and gloves matched in dubonnet red.

Bjorlee Heads Drive.

Frederick, Md., Oct. 9.—Dr. Ignatius Bjorlee, superintendent of the Maryland School for the Deaf, has been named chairman of the committee in charge of the campaign to raise funds for the local Y. M. C. A. The drive will be held from October 22 to 25. Teams are being organized to conduct the campaign, which is held annually.

Mrs. Haslup to Head W.C.T.U. in Maryland

Baltimore, Oct. 9 (AP).—Mrs. Mary R. Haslup was reelected today as president of the Women's Christian Temperance Union of Maryland. It was the forty-second consecutive time she had been elected president.

Mrs. Haslup received 80 of 115 votes cast. The vote was taken after a Cecil County member had suggested Mrs. Haslup be made honorary president. This would have paved the way for election of a successor to the veteran dry worker.

SPECIAL NOTICES.

EARN more, secure a better position. Opportunities are numerous today. Brief courses in calculating machines, Gregg or Boyd Shorthand, Bookkeeping, Touch-typing. Inquire Boyd's, 1333 F. NAt. 2346.

Austrian Envoy Joins Hungary To Back Italy

Both Nations Recall Help Given by Il Duce; Majority to Go Ahead.

Continued from Page 1.

with the Council's indictment of Italy.

So great was the crowd which wanted to see the crucial deliberations that police guards were called out to hold them back with ropes.

Prior to the Assembly session, its Steering Committee met secretly to discuss a program of sanctions against Italy in the presence of Aloisi. It was decided to recommend the creation of a co-ordination commission to work out penalties against rome.

In an effort to clarify his government's position, a spokesman for Hungary said its attitude is clarly against the Council and that if a vote is actually taken Hungary will vote "no."

No Roll Call Planned.

Dr. Eduard Benes, president of the Assembly, announced that unless delegates spoke against the Council's decision or made reservations, silence would be interpreted as acquiescence. In other words, no roll call vote will be taken.

Austrian circles let it be known it would be more fair to interpret the Austrian position as one of reservation rather than refusal, adding that Austria is expected to sit on a sanctions commission which will be set up tomorrow.

In opening the Assembly session, Dr. Benes pointed out that the Council considered the League is "in the presence of a war begun ni disregard of the obligations of Article XII of the Covenant."

He also read a statement by the president of the Council, Dr. Ruiz Guinazu, of Argentina, warning that members can not neglect their duties concerning the application of sanctions to violators of the Covenant "without a breach of their treaty obligations."

Chest Drive Set.

Special Dispatch to The Post.

Waynesboro, Pa., Oct. 9.—Preliminary plans were drafted yesterday for the Community Chest drive here for $22,100 by Campaign Managers John H. Elliott and W. Y. Grove. The drive will be held October 20 to 28. Division heads were announced as follows: Residential, R. E. Long; industrial, S. F. Workman; mercantile, S. D. Hockman; rural, Daniel G. Benedict. Team workers will be named within the next week.

Whenever you hear anyone mention the "Result Number," he is talking about Post Classified Ads—National 4200.

Hickey-Freeman
CUSTOMIZED CLOTHES

STRIPED SUITS

AFTER a close check of style sources, we bought a large group of striped suits from Hickey-Freeman. Chalk stripes, pin stripes and regatta stripes, in blues, browns and greys. Single or double breasted models. And values sharply improved.

$50 to $90

Goldheim's
Apparel for Gentlemen . . . Established 1875
1409 H Street N.W. NAtional 1409

Home Heating Costs Greatly Reduced
with DELCO-HEAT
HARMONIZED BOILER
A PRODUCT OF GENERAL MOTORS

NOTHING DOWN
UP TO 3 YEARS
TO PAY . . . . .

Delco-Heat Boiler is now offered at the lowest price in Delco-Heat history. No down payment is necessary and you can take up to 3 years to pay under liberal N. H. A. terms. Backed by Delco Appliance Corporation, General Motors subsidiary, you can buy with complete confidence.

Come in today and get all the facts.
Or mail the coupon for full particulars.

HEATING costs reduced as much as 50%—abundant hot water the year 'round at trifling cost. That's what Delco-Heat Harmonized Boiler offers home owners of this city:

"At the rate of fuel saving I feel that my investment in Delco-Heat Boiler will pay higher dividends than any investment I ever made," says W. L. Littlepage, Jr. "Not only reduced our fuel bills by more than 50% but the house has been much more effectively heated," writes C. B. Dallam. H. C. Peddicord reports savings of $153 a year with Delco-Heat Boiler. B. F. Wright, $230.50 annually.

Harmonized unit construction is absolutely necessary in order to secure amazing economies like those quoted. And that's exactly what you get in Delco-Heat Boiler. Completely automatic, built from the ground up as one compact unit, Delco-Heat Boiler harmonizes the famous Delco-Heat principle of burning lowest cost domestic fuel oil with a super-heat-absorbing boiler. An amazingly high heating efficiency is assured through the scientific control of natural heat travel. This means more heat into the home from every drop of oil burned—less up the chimney. Domestic hot water costs almost nothing.

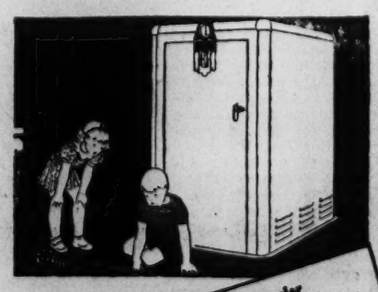

Mail This To Nearest Dealer
☐ Please send facts about Delco-Heat Boiler.
☐ Without cost or obligation to me, please make a free heating survey of my home.
NAME
ADDRESS

DELCO-HEAT

SOUTHERN WHOLESALERS
1519 L St. N.W. Open till 10 P.M.

American Heating Engineering Co., 907 N. Y. Ave. NW.
N. H. Collins, Forestville, Md.
J. R. Enright, Rockville, Md.
J. T. Fannon & Son, Alexandria, Va.
F. S. Harris, 2900 14th St. NW.
Ginzell's Motors, Berwyn, Md.
Glen Goodman, Fredericksburg, Va.
Hynson Electric Co., Manassas, Va.
R. G. Dunn, 600 H St. NE.
R. D. McKee, Hagerstown, Md.
Monarch Radio, 1318 G St. NW.
J. H. Raff, Vienna, Va.
J. L. Wachmuth, Clarendon, Va.

Champion in Kentucky! Schenley's CREAM OF KENTUCKY straight whiskey is called *double rich* by Kentuckians—it will make your highballs a lot more delicious!

This Mark of Merit on every bottle of Schenley's Cream of Kentucky is your absolute assurance of delicious quality and the utmost in value. Schenley's Cream of Kentucky is Kentucky straight whiskey made in Kentucky by Kentucky distillers the real old Kentucky way. TRY IT!

"Cream of Kentucky" Reg. U. S. Pat. Off. Copyright, 1935, Schenley Distributors, Inc.
The Geo. T. Stagg Co., Inc., Frankfort, Ky.

For a really fine gin, try Schenley's Silver Wedding Distilled Gin

TAILORED AT FASHION PARK
PARKTOWN
Worsted Suits

Have everything that ordinarily commands a much higher price. Warranted fabrics, fine hand tailoring, authentic styles and colors, all a rare degree of luxury . . . and they're only—

$40

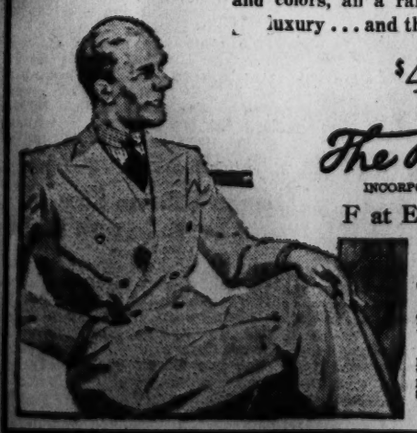

The Mode
INCORPORATED
F at Eleventh

Charge Accounts Opened—Monthly Settlements — or Our Convenient 12-Payment Plan.

Free Parking While Shopping here—13th and E Streets.

Court Upholds Death Sentence Of Hauptmann

Little Hope Left for German as Plea in the Lindbergh Case Is Denied.

Continued from Page 1.

ransom notes; and (c) the wood used in the construction of the ladder."

Speaking of the $14,600 ransom money, found in Hauptmann's home in the Bronx, the address and telephone number of Dr. John F. Condonfi the "Jaffsie" of the ransom negotiations, written on a board in the closet of Hauptmann's home, the court said:

"The explanation of the source of this money offered by defendant was incredible and we find not the slightest evidence to corroborate it. The defendant's handling of the money makes clear his guilty connection with the enterprise. He was without funds before the payment of the ransom money, and in comparative poverty.

* * * After the payment of the money he refrained from work entirely and speculated in Wall street on a comparatively large scale. His actions thereafter are persuasive of guilt."

Hauptmann's explanation that the money was in a shoebox left in his care by Isidor Fisch, his business partner who later died in Germany, was plainly preposterous, the court held.

"It is clear his new-found prosperity was evidenced long before he says he found the money claimed to have been left by Fisch," the opinion said. "It is inconceivable that Fisch, if he had this money, would have left it in the defendant's custody in the manner claimed, particularly when he was planning to leave for Germany on what seemed to be his last trip. He was afflicted with tuberculosis and died shortly after returning to his homeland.

Kidnaping Deducted.

"From the foregoing it is deductible, to a moral certainty beyond a reasonable doubt, that he collected the ransom money, and was therefore the kidnaper. * * *"

The ransom was paid by Dr. Condon on the night of April 2, 1932. The baby's body was found May 12 of that year.

As to the handwriting the court cited "the identification of the handwriting of all the ransom notes, including the one left on the window sill of the nursery window, as that of Hauptmann; the peculiarities of the expression and spelling common to all these notes and admittedly genuine writings by Hauptmann. It is likewise an inescapable inference that the writer of the ransom notes on the window sill entered the nursery and perpetrated the crime."

To support the State's case further, the court held, there was the evidence of the chisel found on the Lindbergh estate at Hopewell on the night of March 1, 1932, when the child was kidnaped. Such a chisel, the court remarked, was missing from Hauptmann's tool chest.

The opinion regarded it as significant not only that wood used in the ladder was missing from Hauptmann's home, but also that wood in the ladder had been traced to a Bronx lumber yard by Arthur Koehler, Government wood expert, long before Hauptmann's arrest.

The ladder obviously was used at the Lindbergh home to carry out the kidnaping, the opinion held, since Col. Lindbergh heard "the sound of breaking wood that evening and the ladder was found broken."

Police demonstrated further that it could have been used in the manner claimed by the prosecution, the opinion added.

"There is no significance in the selection by the kidnaper of the unlocked southeast window," the court said. "The shutters, because of warping, could not be completely closed, and it is fair to assume that the intruder selected this unlocked window by pure chance, or when he found the other windows barred."

Save for hte brief reference to Lindbergh's testimony that he heard a sound of breaking wood the night his son was stolen, the stories told at the trial by Col. and Mrs. Lindbergh were hardly touched upon in the opinion.

The court ruled, though, that Lindbergh's presence in the court room every day was not irregular, and that the trial itself was not a "circus," as the defense contended. This claim was based on the fact that spectators frequently laughed and whispered, that messenger boys were noisy and the room itself crowded.

The opinion further set aside the defense charge that Attorney General David T. Wilentz had been unnecessarily rough on Hauptmann in his cross-examination, had summed up the State case in an inflammatory fashion, and had switched his theory of death in the final summation.

The defense had contended Hauptmann's constitutional rights were thus violated and that Justice Trenchard properly should have admonished Wilentz. Speaking of Wilentz's statements to the jury, Justice Parker wrote:

"Some are expressive of a belief in defendant's guilt on the part of prosecuting officers; some are vituperative characaterizations of defendant, given his guilt. One or more intimate that the jury would be guilty of a crime in failing to convict. But we find no legal error properly raised. Throughout the lengthy summation it was at one juncture, and one only, that defense counsel was going outside the evidence."

The court held that the trial was properly held in Hunterdon County, site of the Lindbergh home, rather than in Mercer County where the body was found. The fatal blow was inflicted in Hunterdon, the opinion said.

Upholds "Larceny" View.

It ruled also that the defense was wrong in insisting no larceny was committed "in view of the surrender of the sleeping suit," holding that the taking of the suit and its surrender without payment "was an initial and probably essential step in the intended extortion of money."

The jury would have been right in inferring that had Dr. Condon refused to continue with the preliminary negotiations the sleeping sut would never have been delivered.

"In that situation the larceny was established," the opinion said.

The defense had contended Trenchard's charge was unfair. The court of errors and appeals said:

"The whole charge shows signs of having been prepared with great care and without waste of words."

The defense brief, the opinion said, overlooked "one of the most thoroughly settled rules in our New Jersey criminal jurisprudence. That rule is that it is always the right and often the duty of a trial judge to comment on the evidence and give the jury his impressions of its weight and value and such comment is not assignable for error so long as the ultimate decision on disputed facts is plainly left to the jury."

Legion Post to Meet.

Special Dispatch to The Post.

Winchester, Va., Oct. 9.—Robert Y. Conrad Post, American Legion, will meet Friday night in response to a call by Edwin C. Parker, commander, and Arthur M. Field, adjutant, to discuss plans for the annual Armistice Day celebration. Each year a parade and memorial service are held, followed by a dinner.

Foreign Exchange.

By the Associated Press.

Leading foreign currencies continued to display a steady tone in relation to the dollar yesterday in the principal trading centers.

In New York the pound sterling was quoted ⅛ of a cent higher at $4.90⅝; in London the dollar was a shade lower at 4.90⅛ to the pound.

French francs ruled a shade higher at 6.58⅛ in the New York market while in Paris the dollar was quoted at the equivalent of 6.58 cents to the franc.

Holland guilders in American dealings rose .05 of a cent to 67.65 cents.

Naval Academy Marks 90th Anniversary

Associated Press Photo.

Here is the United States Naval Academy at Annapolis as it looks today from the air. An elaborate program celebrating its ninetieth anniversary will be held at the Academy.

Local Stocks

(Furnished by W. B. Hibbs & Co.)

Sales.

Washington Railway & Electric 4s—$1,000 at 105½, $1,000 at 105½, $500 at 105½.

Capital Transit Co.—10 at 17, 10 at 17, 10 at 17, 10 at 17, 10 at 17.

Washington Railway & Electric pfd.—1 at 105¼.

	Bid.	Asked.
Bonds.		
Public Utility.		
Amer. Tel & Tel. 4½s	109	.....
Am. T. & T. col. tr. 5s	110	.....
Ana. & Pot. guar. 5s	107	109
C. & P. Tel. of Va. 5s	105	.....
Capital Traction R. R. 5s	95¾	97
City & Suburban 5s	90	92
Georgetown Gas 1st 5s	110	.....
Pot. Elec. Pow. cons. 5s	102	.....
Potomac Elec. 6s	108	.....
Wash. Gas 5s 1958	105	106¼
Wash. Gas 5s 1960	115	118
Wash. Gas 6s, series B	103	.....
Wash. Rwy. & Elec. 4s	105¼	.....
Miscellaneous.		
Barber & Ross, Inc. 6½s	†20	.....
Chevy Chase Club 5½s	103	.....
Col. Country Club 5½s	102	.....
W. M. Cold Storage 5s	97½	.....
Stocks.		
Amer. Tel. & Tel. (9)	*139¼	.....
Public Utility.		
Capital Transit Co. (1)	17	18
N. & W. Steamboat (6)	86	.....
P. E. P. 6% pfd. (6)	109½	.....
P. E. P. 5½% pfd. (5.50)	113	.....
Wash. Gas Lt. Co. (3.60)	61¾	.....
Wash. Ry. & Elec. (12)	335	.....
Wash. Ry. & Elec. pfd. (5)	105	.....
Bank and Trust Company.		
Am. Sec. & Tr. Co. (8)	*197	210
Capital (4)	95	.....
Com. & Sav. (6)	175	.....
Liberty (3)	80	90
Lincoln (5)	180	.....
Nat. Sav. & Tr.	100	105
Riggs (8)	*207	217
Riggs pfd. (5)	105	106
Washington (6)	105	.....
Wash. Loan & Tr. (8)	199	.....
Fire Insurance.		
American (12)	180	.....
Corcoran (2.50)	90	.....
Firemen's (1.60)	30	35
National Union (.60)	11¼	.....
Title Insurance.		
Columbia (.30)	5	.....
Real Estate (6)	102	.....

Richmond Markets.

Richmond, Va., Oct. 9 (AP).—Note—The prices quoted for Richmond were received by commission merchants and some others for lots sold to local butchers, retail merchants, institutions etc., during the trading on the early market today.

FRUITS AND VEGETABLES—Receipts moderate; market steady to stronger in spots. Trading fairly active. Quoting graded No. 1 white potatoes 1.25 a hundred lbs.; nearby stock, 1.00@1.15 as to quality; sweet potatoes, 50@75 a bu. as to pack. Cabbage, 1.50 a hundred lbs. Onions 1.00@1.25 a 50-lb. pack. Apples, culls, 50@75 a bu.; graded stock, 1.00@1.25 a bu., including Delicious. Sickle pears, 2.00@2.25 a bu. pack. California grapes, 1.50@1.75 a standard 28-lb. pack. Celery, 2.75@3.00 per crate. Lettuce, 3.50@4.00 crate. Oranges 3.50@4.00 a box. Lemons, 5.50@6.50 a box.

BUTTER—Receipts moderate; market steady; Virginia creamery butter in bound-carton packs, 30-lb. cases, at 30 a lb. Buyers of packing stock paying 12 a lb. for farmers' packing stock of good quality.

EGGS—Receipts, moderate; market, steady. Average run nearby farm eggs, mixed colors and sizes, 30; few choice to 32; hennery whites of good weight and grade to 35; pullet eggs around 25.

POULTRY—Hens, light receipts; market steady to strong. Small and medium Leghorn hens, 13@14; large, 15; few choice, 16; mixed colored hens and most Reds and also Rocks mostly 19@20, as to size; heavy weights in best demand; broilers and fryers, receipts light; market steady to strong. Leghorns, very few offered, 18@19; Reds and colored mixed, 20; choice Rocks, 25; young turkeys, hens, 10 lbs. or better, 30 lb; toms, 14 lbs. and better, 25 lb.; ducks, 15.

LIVESTOCK—Receipts only moderate; market fully steady in all lines. Choice corn-fed well-finished 160-225 lb. butcher hogs bidding 11.00, likely unchanged. Veal calves, good and choice, 9.50@10.00; cows, 2.50@5.00 for average run; bulls, 3.00@3.50 for average receipts; heifers, 3.50@7.00, as to quality; common and medium grass-fed steers, as to weight and finish, 3.50@7.50; good grassers with plenty of weight, 8.00@8.50; strictly grain-fed higher; ewes, steady, 2.00@3.25; spring lambs, 6.00@9.00 as to quality.

Post Classified Ads fill good jobs with the right kind of help. Just phone National 4200 and ask for a Post Ad-Writer.

Blood to Prove Son's Paternity, Girl Wife Says

Adkins Orders Examination, First of Kind Here; Expert Skeptical.

Continued from Page 1.

son we separated. I never did really love my husband. We just couldn't get along. His mother and father always objected to me and we just couldn't get along."

Asked whether she planned a new marriage if divorced she said: "I could say yes or no. You'll just have to guess."

Mrs. Kessler voiced implicit faith in the efficacy of blood tests, while conceding she knew nothing of how they were made.

"I know it'll turn out all right," she said. "I know it. I know it. I just feel that way. It couldn't show anything else."

Discusses Corespondent.

She said she rarely saw Joseph Vandeventer, of the 5500 block Illinois avenue northwest, named as corespondent by her husband.

"I went out with hi mtwice after we were separated," she said. "I haven't sen him since."

Mrs. Kessler said she hoped to obtain $35 a month alimony to support her son. Her other child, Barbara Ann, 3, she said, has a "good home" with the husband's parents, Mr. and Mrs. James B. Kessler, sr., 5300 Illinois avenue northwest.

The husband declined to comment, "on the advice of council."

Dr. R. C. Williams, of the Public Health Service, questioned the value of blood tests.

"A test," he said, "is more negative than positive. A child may have the same type of blood as its father or it may have an entirely different type of blood.

"Human blood falls into four classifications and a child may have one type and the father another.

"Of course, if the blood is the same there is stronger evidence of paternity but such evidence is not conclusive."

Money Markets

Foreign Exchange.

New York, Oct. 9 (AP).—Foreign exchange firm; Great Britain in dollars, others in cents.

Great Britain—Demand, 4.91; cables, 4.91; 60-day bills, 4.90.

France—Demand, 6.59¼; cables, 6.59¼.

Demand Rates.

Italy	8.15	Czecho-vakia	4.13½
Belgium	16.89	Yugoslavia	2.29
Germany—		*Austria	18.88
Free	40.26	*Hungary	20.70
Res. tourist	27.25	Rumania	80
Res. com'l.	20.15	*Argentina	32.68
Holland	67.69	*Brazil	8.55
Norway	24.66	Tokyo	28.60
Sweden	25.31	Shanghai	37.37½
Denmark	21.91	Hongkong	50.25
Finland	2.18	Mexico City	27.90
Switzerland	32.57	Montreal in New York	98.75
Spain	13.67	Montreal	101.28⅛
Portugal	4.46		
Greece	.94		
Poland	18.86		

*Nominal.

New York.

Call money steady; 1½ per cent all day. Time loans steady; 60-90 days, ¼ offered; 4-6 months, ¼ offered. Prime commercial paper, ¾ per cent. Bankers' acceptances unchanged. Rediscount rate, New York Reserve Bank, 1 per cent.

Bar silver steady, unchanged at 65⅜.

London.

Bar silver steady, unchanged at 29⅜d (U. S. equivalent 64.83 cents).

Bar gold remained unchanged at 141s 10d (U. S. equivalent 134.76).

Money, ½ per cent. Discount rates, short bills, ½@⅝; three-month bills, ⅝@¾ per cent.

Paris.

Three per cent rentes, 76 francs, 18 centimes; 4½ per cent rentes, 86.45.

Exchange on London, 74.40. The dollar was quoted at 15.17¾.

Foreign Markets.

By the Associated Press.

London Oct. 9.—After Geneva discussions and election talk had restricted business on the stock exchange wherein prices sagged, renewed buying of gilt-dged securities and oil shares imparted a more cheerful tone to the market. A fair recovery later also took place in industrials, while transatlantic issues developed irregularity. The market closed steady.

Paris—Prices slumped on the bourse today as France awaited the League of Nations' action regarding sanctions against Italy. Rentes and bank stocks declined, while industrial and international issues moved irregularly. The market closed irregular.

Berlin—Prices on the boerse developed weakness today in absence of buyers, but this was gradually overcome and the market closed sustained.

Reichsbank Statement.

Berlin, Oct. 9 (AP).—The Reichsbank statement as of October 7 shows the following changes in reich marks: Gold and bullion decreased 464,000; reserve in foreign currencies decreased 1,012,000; bills of exchange and cheques decreased 212,132,000; silver and other coins increased 12,688,000; notes on other banks increased 5,172,000; advances decreased 32,257,000; investments increased 433,000; other assets increased 13,702,000; notes in circulation decreased 138,871,000; other maturing obligations decreased 83,737,000; other liabilities increased 10,558,000. Total gold holdings, 94,308,000. Note coverage 2.46 per cent. Rate of discount, 4 per cent.

Dried Fruits Steady.

New York, Oct. 9 (AP).—Dried fruits steady, unchanged.

Farmer Confesses Drowning Children

Continued from Page 1.

and attempted to fire it, but was prevented.

He was taken immediately to the detective bureau for questioning.

The police statement said the prisoner declared he killed his stepdaughters because he wanted to be "rid" of them.

The two girls, according to the statement, were placed in a rowboat on Slag Lake, in Michigan, rowed to deep water, tied to a plowpoint and dumped overboard.

Children Die Silently.

The girls, daughters of his wife by a former marriage, made no outcry as they were wired to the plow-point, the statement said. When they disappeared, Rowland rowed back to shore, got in a truck in which he had left Harrison, Mich., with his step-daughters, and drove on.

Fairfield, Maine, Oct. 8 (AP).—Police, pressing investigation of the fiendish slaying of Annie K. Knight, 12, whose strangled body was found tied to a tree stump, late today held a middle-aged man for questioning.

Sheriff Martin J. Gallant, of Somerset County, said the suspect had not lived here long.

The girl's hands had been tied behind her head and a gag placed over her mouth. A rope had been tied tightly around her neck. Medical Examiner W. S. Stinchfield said she had been criminally assaulted.

She was the daughter of Mr. and Mrs. Ralph Knight. Her father was a laborer.

Boston Wool Market.

Boston, Oct. 9 (AP).—(U. S. Department of Agriculture.)—Medium grade fleece wool moved slowly, but quotations were very firm. Strictly combing 56s, ⅜-blood and similar fleeces were sold at 35@36 cents in the grease for limited quantities. Most lots of strictly combing 48s, 50s, ¼-blood Ohio fleeces were held at 35 cents in the grease, although a few offerings were available at 34 cents. A fairly good volume of business was transacted on 64s and finer average to short French combing territory wools in original bags at 72@74 cents scoured basis.

U. S. Treasury Receipts.

By the Associated Press.

The position of the Treasury on October 7 was:

Receipts, $21,516,962.36; expenditures, $38,914,307.36; balance, $1,740,323,148.77; customs receipts for the month, $6,845,412.31.

Receipts for the fiscal year (since July 1), $1,073,668,959.75; expenditures, $2,009,461,366.39 (including $973,187,996 of emergency expenditures); excess of expenditures, $935,792,406.64; gross of debt, $29,452,919,502.69, a decrease of $2,678,881.25 under the previous day; gold assets, $9,433,688,076.29.

Montreal Silver Futures.

Montreal, Oct. 9 (AP).—Silver futures closed steady, unchanged to 30 higher. Sales 5 contracts.

Sales.	High.	Low.	Close.
2 October	66.25	66.25	66.25
3 December	66.60	66.60	66.60

IN NEW YORK ENJOY LIVING AT THE SAVOY-PLAZA

OVERLOOKING CENTRAL PARK

Every comfort cleverly contrived to make your visit a memorable success. Spacious rooms assure luxurious living, while prompt, cheerful service, tempting cuisine and exciting entertainment are some of the attendant harmonies. The Savoy-Plaza, with Central Park at its door, offers a distinguished address in the heart of the city. Fine shops, theatres and subway near-by, and Radio City within a few minutes' walk. On your next trip, plan on the Savoy-Plaza. Single rooms, $5, $6, $7 . . . Double $7, $8, $9 . . . Suites from $10.

THE NEW SAVOY ROOM, for Luncheon, Cocktail Hour, Dinner and Supper . . . Dancing and Entertainment

FIFTH AVENUE SAVOY-PLAZA 58th to 59th STREETS

Henry Rost, Managing Director — NEW YORK — George Suter, Resident Manager

A Beckers Feature

Buxton Red Lip

Zipper Bill-Folds

Can't Jam and Always Opens

$3.00

Initialed in Gold Without Charge

There's a place for everything in this new *Red-Lip* zipper bill-fold by Buxton. Space for bills . . . double-vision pass case for license, etc. . . . card case . . . and space for incidentals. Black or brown grained leather.

Mail Orders Filled — BECKERS — Charge Accounts Invited

1314 F Street N.W.

SILVER DEPOSIT WARE

- *Handled Pastry Trays*
- *Bowls*
- *Sugar and Creamers*
- *Mayonnaise Sets*
- *Bon Bon Dishes*

This lustrous, beautifully designed, serviceable glassware is your ideal gift selection. If you have not used it in your own home replace some of your old pieces with these new patterns from our ample stocks.

The glass is trimmed with non-tarnishable Sterling silver.

$3.50 *Per Piece*

3rd Floor Gift Shop.

F at 11th — R. Harris & Co. — DIst. 0916

Diamond Merchants • Jewelers • Silversmiths

LARGER WOMEN TOO

Prefer Sports Clothes

The "SPORTS SHOP" At Kann's Provides Them

—You'll always find correct sports clothes here—tailored to perfection and designed to flatter larger figures—The following being great favorites this season:

$19.75

—Knitted-to-fit three-piece boucle suits with lacy weave blouses—plain or angora trimmed. Grapetone, Kent Green, Wine, Brown, Navy. Sizes 42 to 52.

$5.95

—Twin sweater sets in soft novelty weaves! Cardigan and slip-on with crew or vee necks. Green, brown, rust, navy and black. Sizes 42 to 48.

$2.95 to $4.95

—Tailored skirts of wool flannels and wool crepes. Waist sizes, 34 to 40.

Second Floor — Kann's

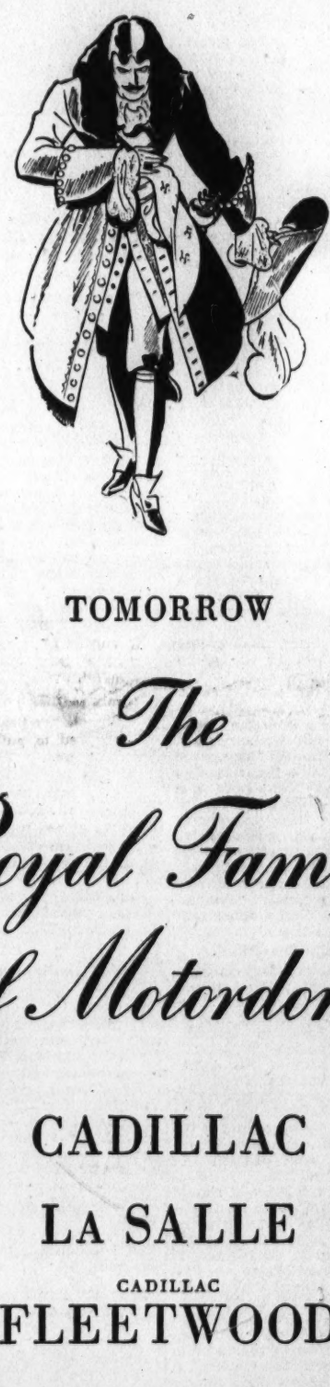

TOMORROW

The Royal Family of Motordom

CADILLAC
LA SALLE
CADILLAC FLEETWOOD

WILL DISPLAY ITS 1936 MODELS IN OUR SHOWROOMS

We sincerely believe that every motorist in this community should see and inspect these magnificent new cars when they go on display tomorrow. There are definite reasons why we feel this is so. In the first place, they will take the motor car industry on a decided step forward—setting entirely new standards in performance, comfort, beauty, roadability. And they will be priced so low that many thousands may now know, for the first time, the priceless pleasure of owning a car from the Royal Family of Motordom. Watch this newspaper tomorrow for prices and additional information.

CAPITOL CADILLAC COMPANY

1222 22d St. N.W. — NAtional 3300

AERO AUTO CO., INC.—Alexandria, Va. — WARFIELD CHEVROLET SALES—Rockville, Md.

"Here's to Romance" Introduces a Glorious New Voice to the Musical Screen

Nino Martini Is Operatic Star Coming to Fox

Makes Auspicious Debut; Afterthoughts on Hit; Amusement Notes.

Reprinted From Yesterday's Last Edition.

By Nelson B. Bell.

It has remained for Jesse L. Lasky, veteran producer, to bring to the screen, through the agency of Fox Films, the masculine counterpart of the Grace Moore celluloid successes.

The picture which transcribes the basic dramatic elements of "One Night of Love" and "Love Me Forever" into suitable cinematic terms for the exploitation of a male opera star is "Here's to Romance," starring Nino Martini in his first role in pictures, and also affording Mme. Schumann-Heink the medium of her screen debut at the age of 74.

Lacing a rather familiar narrative together with a succession of incidents that are sometimes cheap and tawdry, "Here's to Romance" erases any unfortunate impressions its story may leave by the incomparable music in which it abounds.

Occasionally it makes the blunder of causing sounds that are not there to emanate from the screen, but in the main the musical treatment of this subject is beyond reproach. In my negligible view, it is inexcusable for the director to seat a singer at the piano to play his own accompaniment and then at the first touch of the keys have the majestic strains of a full symphony orchestra burst forth.

This is a fault that harks back almost a decade to the first coming of sound to the screen and unfortunately is still being persisted in. An orchestra nonexistent in the scene projected necessarily could not be heard.

Must Rely on Music.

However, in view of the legitimate use to which standard operatic compositions have been put in this picture, such objections probably are mere quibbling. And it is upon the musical qualities of the film that it must rely most heavily for its box-office success. The story is a trifle too trite to command the attention its music and the manner of its execution deserve.

Nino Martini has a magnificent tenor voice, of which full use is made in this production which, inevitably, must bring one step nearer the day when a complete grand opera performance in gelatin will be offered the public, just as the Warner Brothers finally have had the temerity to bring Shakespeare to the silver sheet in the grand manner.

In emulation, but not imitation, of Miss Moore, Martini sings not only familiar arias from the standard operas, but introduces popular tunes as well. Two of these were composed especially for this film by Con Conrad—"Here's to Romance" and "Midnight in Paris."

In addition to these melodies in the lighter vein, the star's superb voice is heard in Toselli's "Serenade," Leoncavallo's "Mattinata" and the "Vesti la Giubba" aria from "Pagliacci"; Massenet's "Manon," Mascagni's "Cavalleria Rusticana" and Puccini's "La Tosca."

Are Logically Introduced.

These are not arbitrary interpolations dragged in without regard to the requirements of the story, but, as in the case of Miss Moore's pictures, constitute an essential factor in plot development.

This is true also of the dances by Maria Gamberelli, formerly premiere danseuse at the Roxy Theater, Vicente Escudero, greatest of the Spanish Gypsy exponents of the dance, and Mme. Ernestine Schumann-Heink's brief snatch of Brahms' "Lullaby."

In defense of the story, it should be said that it improves in soundness and credibility as it progresses. The final scene expresses eloquently man's complete incapacity to grasp the contribution to his triumph made by the modestly helpful womenfolk in his life.

When "Here's to Romance," which was privately previewed yesterday afternoon, is formally reviewed in these columns Saturday morning, it will be wholeheartedly recommended as a picture with a fine artistic purpose and one which it largely fulfills.

Speaking of previews, yesterday was fairly packed with them. After having listened to the robust beauties of the Martini voice—it is by no means a dry Martini, although fully as stimulating—for an hour and a half in the afternoon, the drama desks again probably were held in thrall last midnight by "The Last Days of Pompeii," Merian C. Cooper's latest contribution to the amazement of mankind.

Since this is being written prior to the event, it is impossible to report on the merits of this production beyond the fact that it is heralded as one of the most tremendously spectacular things brought to the screen in this or any other season. The manner in which it lives up to its billing will be disclosed here at a later date—provided we are not choked to death with volcanic dust and buried under streams of molten lava a little later on, as Mr. Meakin, who is throwing the party, assures us we will think we have been!

Afterthoughts on "Venus."

It is almost invariably true that in the midnight rush following a late final curtain of an important opening, a theatrical review fails to comprehend more than a fraction of the things the reviewer had hoped to say. It was so Monday night in the case of "Venus in Silk," the delightful operetta current at the National.

It was purposed, for example, to commend Audrey Christie for a performance of the ingenue role that was so skillfully embellished with by-play and clever individual touches as to convey the impression that she had played the part of Nina for a year, instead of a week. Similarly our intentions were wholly honorable with regard to Gilbert Lamb's dancing opposite Miss Christie—or vice versa, as the case may be. Mr. Lamb is not unknown to patrons of the varieties. He is a boneless young man whose terpsichorean contortions are not quite like any other dancer's on the contemporary stage.

Out of Key? So What?

Then there was the matter of John Sheehan's lines in the last act—the only one in which he appears, by the way. In an operetta wholly in the atmosphere of provincial Hungary, Mr. Sheehan spouts a lusty succession of witty lines dealing almost entirely with present-day American politics and statesmanship—if any. This would be a jarring note if they had anything vital to do with the plot, or ran through all of the three acts—but they do not.

And, after all, they have been singing topical political verses to the songs in "The Mikado" for the last 50 years. So what difference does it make?

There could have been something more said about the singing of Nancy McCord and J. Harold Murray, too, but again, what was the use? Mr. Murray has been tops for years and Miss McCord is right up there with him.

Perhaps we said it all yesterday morning, after all. If not, then once and for all, we think "Venus in Silk" is a very elegant bit of theater from every point of view. In case you can't find us anywhere else, we'll be prowling around the back of the house watching it again.

If any of the bill collectors see this, I am only kidding in that last sentence!

Add "Attractions the Capital Almost Got": The visit to Washington of Anita Louise, lovely young blonde of the cinema, who was scheduled to be in the city in person tomorrow, but will not be owing to pressing demand for her services in the West Coast studios. Miss Louise would be a doubly welcome visitor at just this time by reason of the fact that she is importantly cast opposite Nino Martini in "Here's to Romance," already mentioned in these dispatches, and likewise is prominent in the all-star cast of Max Reinhardt's production for the Warner Brothers of Shakespeare's "A Midsummer Night's Dream," booked for the National beginning Sunday, October 27. A wire yesterday, however, canceled the whole merry business. So there will be no press receptions, cocktail parties, gay gadding about and whatnot tomorrow. But that's the way life is.

Mr. Gordon Is Generous.

Max Gordon is one producer who is determined "to do right by our Washington."

On Monday, October 21, Mr. Gordon is bringing his new production of "Pride and Prejudice," dramatized from the Jane Austen novel by Helen Jerome, to the National Theater for a permiere engagement of one week. Leading the cast are Adrienne Allen, Helen Chandler and Colin Keith Johnson, with Edwina Wise, graduate of the Clifford Brooke Academy of Stage Training in the Dramatic Arts and Manager Stephen E. Cochran's National Theater Players, in a small part of her own and bearing the additional responsibility of understudying the two feminine leads. This will be a first time on any stage.

Big One on Way.

On November 11, which is by way of being three weeks later to the day, Mr. Gordon will bring to the National that colossus among modern musical productions, "The Great Waltz."

It is gratifying to learn that "The Great Waltz," although it may fit with something the snugness of the proverbial glove, still can be staged in its entirety on the National's exceptionally large stage. Several stage technicians will precede the "Waltz" to Washington to make whatever alterations may be necessary to insure the staging of the piece in its entirety, peregrinating orchestras, levitated choruses and all.

And in between will come "A Midsummer Night's Dream" in all its Reinhardtian splendor, so what have we to kick about? Barring high taxes, that is.

Lost-in-Transit Note.

What! No last line?

The Navy Stars in Another One

This is in no sense a naval mobilization inspired by the flareup of hostilities in Eastern Africa, but merely a suggestion of the atmosphere of the latest screen feature made by Hollywood in co-operation with the United States Navy Department and the officers and men of the Naval Academy at Annapolis. The name of the picture is "Shipmates Forever" and it was filmed in large measure at Annapolis last June. Somewhere down in the lower right-hand corner are to be found Ruby Keeler and Dick Powell, the leads in this subject to be seen on the Earle screen beginning on Friday of this week.

Baltimore Markets.

Baltimore, Oct. 9 (A).—(U. S. Dept. Agri.).—CATTLE—Receipts, 875; two loads around 1,300 pounds, medium to good grass steers, 8.75 strong; other classes steady; low cutter and cutter cows, 2.25@4.25; best cows up to 5.50; bulls, 4.50@5.50; calves, receipts, 75, fully steady; good and choice vealers, 10.50@11.00; common and medium, 7.00@10.00.

HOGS—Receipts, 1235; quotable strong to 10 higher; 170-210 pounds, salable, 11.75@12.00; 220-250 pounds, 11.25@11.60; 140-160 pounds, 11.60@11.80; 120-140 pounds, 10.90@11.70.

SHEEP AND LAMBS—Receipts, 800, steady; good and choice ewe and wether lambs, 10.00@10.25; some held higher; common and medium grades, 6.50@9.50; slaughter ewes, 3.00@4.50.

APPLES—Bushel baskets Maryland, Pennsylvania, Virginia and West Virginia, U. S. 1s, 2½-inch minimum Jonathans, 75@90, few 1.00; Yorks, 65@75, few higher; Smokehouse, 75@85; Northwestern Greenings, Winter Bananas and Wealthys, 65@75; McIntosh, 75@90; Grimes, 65@75, few higher; Delicious, U. S. 1s, 2¼-inch minimum, 1.25@1.40; 2½-inch minimum, 1.00@1.25; various fall varieties, ungraded, best, 50@60; poorer, 25@40; boxes, Washington, extra fancy Delicious, medium to large size, 2.10@2.15; combination extra fancy and fancy Jonathans, medium to large size, 1.60@1.65.

CRANBERRIES—Massachusetts, ¼-barrel boxes Early Blacks, 2.75@3.00, few, 3.25.

DAMSONS—New York, ½-bushel baskets, 75@1.00.

GRAPES—Ohio, cartons containing 12 2-quart baskets Concords, mostly 1.50; New York, 12-quart baskets Concords, U. S. 1s, juice mostly, 40; cartons containing 12 2-quart baskets Concords, 1.65@1.75.

GRAPEFRUIT—Florida, boxes, U. S. 1s, 3.00@3.25; U. S. 2s, 2.25@2.75, few 3.00; ½-box bags, 85@1.00.

HONEYDEWS—Standard crates 6s to 12s, Colorado, 1.00@1.50; California, 1.25@1.75.

PEARS—New York, bushel baskets Seckels, U. S. 1s, as to size, 1.00@2.00; Bartletts, U. S. 1s, 2-inch minimum, 1.75@2.00; Sheldons, 1.50@1.75.

PLUMS—New York, ½-bushel baskets various varieties, 50@90, few 1.00.

QUINCES—New York, bushel baskets, U. S. 1s, 1.50.

BEANS—Virginia, bushel hampers, Bountifuls, 1.75; nearby, green, round stringless, 75@1.25.

BEETS—Nearby, 1½@2.

CABBAGE—New York, bushel baskets, round type, 30@35; nearby and Pennsylvania, bushel baskets, various varieties, 30@35.

CARROTS—California lettuce crates, 2.50@3.25; New York, bushel baskets, washed, 60@65; nearby, 2@2½ per bunch.

CAULIFLOWER—Colorado, pony crates, 1.50@1.65; Long Island, 1.75@2.50.

CELERY—New York, 2-3 crates, 1.50@2.00; Pennsylvania, 2-3 crates 1.50@1.75.

CUCUMBERS—New York, bushel baskets, U. S. 1s, 1.50@2.00.

LETTUCE—California, crates, Iceberg, 2.50@3.50; New York, 2-dozen crates, Big Boston, 50@75.

LIMA BEANS—Eastern Shore Maryland, bushel hampers, 2.00@2.50; New Jersey, 2.50@2.75; nearby, half-bushel hampers, 1.00@1.25.

ONIONS—Pennsylvania, 50-lb. sacks, yellow, U. S. 1s, 95@1.05; New York, 50-lb. sacks, yellows, U. S. 1s, 1.00@1.10.

PEAS—Western, bushel rampers, Telephones, 2.50@3.00.

PEPPERS—Nearby, half-bushel hampers, 20@35; Eastern Shore Maryland and New Jersey, bushel hampers, 40@60.

POTATOES—New Jersey, 100-lb. sacks, Cobblers, U. S. 1s, 95@1.05; Pennsylvania and Maryland, 100-lb. sacks, round whites and Cobblers, U. S. 1s, 85@95; ungraded, 75@80; Eastern Shore Virginia, 100-lb. sacks, Cobblers, U. S. 1s, 75@80; ungraded, 65@70.

SWEET POTATOES—North Carolina, bushel baskets, Jerseys, U. S. 1s, 50@60; white yams, Puerto Ricans and Nancy Halls, U. S. 1s, 50@60; Eastern Shore Virginia, barrels, Jersey, U. S. 1s, 1.25@1.40; nearby, half-bushel hampers, 25@35.

TOMATOES—Nearby, half-bushel hampers, ripes, ungraded, best, 50@90; poorer 20@40; canners' stock, 30@40 bushel.

EGGS—Market steady; current receipts, nearby, 30@32; Southern, 27@28; whites, large size, 36@38; medium, 33@35.

Receipts—Butter, 2 tubs; eggs, 3,553 cases.

POULTRY—Broilers, as to size, Rocks, 23@26; mixed colors, 22@24; Leghorns, 18@20.

FOWL—Rocks, 22@24; few large size higher; mixed colors, 18@22; Leghorns, 13@18; roosters, 13@14.

DUCKS—Young Pekings, 16@18; Muscovy, 16@18.

GUINEAS—Young, 2 lbs. and over, 50.

Baltimore Grain Prices.

Flour—Receipts, 1,223 barrels. Market steady.

Quotations for flour, barrels, in 98-pound cotton sacks, including tax, are: Rye flour, dark to white, 5.15@5.50; winter patent, 6.10@6.50; hard winter patent, 7.85@8.10; winter straight, 5.45@5.70; spring straight, 7.85@8.10; hard winter straight, 7.50@7.95; spring patent, 8.20@8.40.

WHEAT—Receipts, 3,863 bushels, including 200 bushels afloat and 3,663 bushels by car. Shipments from elevators, 15,249 bushels. Stock in elevators, 2,252,842 bushels. Closing prices—Wheat, No. 2 red, winter, garlicky, spot domestic, 1.02 (bid); October, 1.02.

CORN—Shipments from elevators, 7,431 bushels. Stock in elevators, 78,187 bushels. No. 2 yellow corn, 93. Western billing at a premium over this price.

OATS—Shipments from elevators, 480 bushels. Stock in elevators, 17,596 bushels. No. 2 white oats, 43@50 per bushel, as to weight and location. Note—On all sales of oats to the local trade excepting those on track, there is an additional charge of 1½ per bushel for storage and elevator which is paid by the buyer.

RYE—Receipts, 28,206 bushels by car. Shipments from elevators, 4,770 bushels. Stock in elevators, 116,871 bushels.

HAY—General market dull. The stocks of old hay on hand small, but ample, and prices entirely nominal. New hay will begin to arrive at an early date in sufficient volume to justify quotations.

STRAW—Market steady. Wheat straw, No. 1, per ton, 7.00@8.00; oat straw, 7.00@8.00.

MILL FEED—Receipts, 178 tons, including 41 tons by shipment. Market steady on spot bran and middling. Spring bran, per ton, 100-pound sacks, 25.00@26.00; standard middling, 26.00@27.00.

BARLEY—Receipts, 3,414 bushels by car. Stock in elevators, 2,983 bushels.

Business Club to Aid In Welfare Campaign

The membership of the American Business Club yesterday was enlisted in the campaign of Goodwill Industries, Inc., for additional funds to carry on welfare work.

The action was taken at a meeting in the Hay-Adams House, when the club was addressed by Col. William O. Tufts, president of the new charity organization.

AMUSEMENTS.

BELASCO — OPP. THE WHITE HOUSE — NOW PLAYING
Nell Gwyn
ANNA NEAGLE ... and CEDRIC HARDWICKE.
Starts Saturday BORN for GLORY

NATIONAL — Tonight at 8:20
Evgs., $1.10 to $3.30. Sat. Mat., 55c to $2.75 (inc. tax)
LAURENCE SCHWAB Presents the Gay, New Musical Play
VENUS IN SILK
By Laurence Schwab and Lester O'Keefe. Music by Robert Stolz.
CAST AND ENSEMBLE OF 100
Mon. at 8:15 — Seats Today
KATHARINE CORNELL in ROMEO and JULIET
FLORENCE REED, RALPH RICHARDSON, MAURICE EVANS, CHARLES WALDRON
Nights, Sat. Mat., $1.10-$3.30. Wed. Mat., $1.10-$2.75.

AMUSEMENTS. AMUSEMENTS. AMUSEMENTS

LAST DAY—WALLACE BEERY-JACKIE COOPER IN "O'SHAUGHNESSY'S BOY"
STAGE—TITO GUIZAR AND OTHERS

Loew's FOX — F-AT 14-TH • ME. 5001

FRIDAY!
The pick of Washington *plus* the pick of Broadway
in person
ARTHUR GODFREY • ARCH McDONALD
Radio's Favorite Star and "ALL THE LITTLE GODFREYS"
Radio's Ace Sports Commentator
NELL KELLY — BROADWAY'S DANCING COMEDIENNE
RAY SAXE — WIZARD OF THE SAXOPHONE
Tom & Betty WONDER
Annette AMES
ROBERT MacDONALD
SCREEN
A musical romance that brings new glory to the screen!
HERE'S TO ROMANCE
with
NINO MARTINI
STAR OF RADIO AND OPERA
GENEVIEVE TOBIN • Mme. SCHUMANN-HEINK
ANITA LOUISE • MARIA GAMBARELLI
REGINALD DENNY • 20TH CENTURY-FOX PICTURE

LAST DAY—CLARK GABLE-LORETTA YOUNG IN "CALL OF THE WILD"

So *new* IT'S A YEAR AHEAD!

NEW gags that will keep you howling for hours . . . NEW song hits that will have you humming and singing for days . . . NEW romantic thrills to warm your heart . . . NEW dance steps to thrill you . . . NEW spectacles to amaze you . . . and NEW STARS! Headed by Jack Benny, voted radio's "number one" comedian . . . Eleanor Powell, dancer, singer, your new JOY! . . . Robert Taylor, the screen's newest romantic sensation . . . 15 stars—200 gorgeous girls . . . all in M-G-M's mammoth musical—the show you've waited seven years to see. It's worth every minute of it!!

She can dance—
She can sing—
She's a darling—
ELEANOR POWELL

BROADWAY MELODY of 1936

Scintillating Song Hits
"Broadway Rhythm"
"I've Got a Feelin' You're Foolin'"
"Sing Before Breakfast"
"You Are My Lucky Star"
"On a Sunday Afternoon"
by Nacio Herb Brown and Arthur Freed, composers of the hit tunes for the original "Broadway Melody".

See happy JACK BENNY he's swell!

with
JACK BENNY • ELEANOR POWELL
ROBERT TAYLOR
Directed by ROY DEL RUTH
Produced by JOHN W. CONSIDINE, Jr.
UNA MERKEL - FRANCES LANGFORD - SID SILVERS - BUDDY EBSEN
JUNE KNIGHT - VILMA EBSEN - HARRY STOCKWELL - NICK LONG, Jr.
A Metro-Goldwyn-Mayer Picture

STARTS FRIDAY
LOEW'S PALACE

AMUSEMENTS. AMUSEMENTS

WARNER BROS. — FALL FESTIVAL GREATER SHOWS
EARLE
HERE COME the MIDDIES!
.... Bands Playing .... Guns Roaring ..... Flags Flying in this 21-Gun Musical Salute to Romance! . . .
DICK & RUBY
POWELL KEELER
AMERICA'S SWEETHEARTS
Shipmates Forever
A Cosmopolitan Prod. — A First Nat'l Hit
Filmed at Annapolis
LEWIS STONE
ROSS ALEXANDER
Johnny ARLEDGE • Dick FORAN
and Entire Body of Annapolis Midshipmen
3 NEW SONGS
Directed by Frank Borzage
TOMORROW at 9:30 a.m.
See It At ... 9:30-12:00-2:30-5:00-7:35-10:00
Doors Open 9:15 a.m.
ON STAGE
The Radio Favorites
FREDDIE MARTIN and his ORCHESTRA
15 - ENTERTAINERS - 15
ROY SMECK
WIZARD OF BANJO
Last Day • "SPECIAL AGENT" Stage • EL BRENDEL
25c TO 1 P.M.

PERSECUTED BY HER PAST . . .
TOMORROW Elissa Landi
In Paramount's
WITHOUT REGRET
SCANDAL! MURDER! BLACKMAIL!
with
PAUL CAVANAGH
KENT TAYLOR • FRANCES DRAKE
• ALSO SELECTED SHORTS •
LAST DAY CLAUDETTE COLBERT in "SHE MARRIED HER BOSS"
Warner Bros. METROPOLITAN
SMOKING PERMITTED • 25c to 5 P.M., EVE. 25c & 40c

Loew's COLUMBIA — 25c TO 5:30 NIGHTS 25c 40c
FRIDAY.. All the thrills of the old west in Zane Grey's
WANDERER of the WASTELAND
A Paramount Picture with
DEAN JAGGER
LARRY "BUSTER" CRABBE
EDWARD ELLIS
Extra ... TOM PATRICOLA in "Kiss the Bride"
CARTOON ..... NEWS
Last times today.. WILL ROGERS in "STEAMBOAT 'ROUND the BEND"

AMUSEMENTS.

NOW KEITH'S 15th at G
A Washington Institution
He made the gay nineties gayer!
EDWARD ARNOLD as "DIAMOND JIM"
JEAN ARTHUR ERNIE BARNES ERIC BLORE
• Special added Attraction
DIONNE QUINTUPLETS
"Goin' on Two"
Coming...
The most exciting and inspiring spectacle the screen has ever known!
"The Last Days of Pompeii"

AMUSEMENTS.

GAYETY BURLESK
New Playing.
A Sunburst of Loveliness.
SUNYA "Smiles" SLANE
The Form Divine
With
BATES and HUNT

The Federal Diary

Title Registered, U. S. Patent Office.

Reprinted From Yesterday's Last Edition.

By Morgan Baker.

GUARDS at the Bureau of Engraving and Printing, long the subjects of one of the most inequitable pay situations in Government service, have organized under the National Federation of Federal Employes, being designated as Local 249, the number of a former union at the bureau.

BAKER.

The local is open to all men of the Bureau who have a Civil Service status and are not affiliated with any other employe organization.

It was emphasized last night by Henry Fewell, president, that the new group is not a competitor with the veteran NFFE Local No. 105 at the Bureau. Mr. Fewell's local is composed exclusively of men, while No. 105's membership is entirely women. The locals will be partners, rather than competitors, in virtually all legislative and other employe matters, Mr. Fewell said.

Assisting in administrative duties are:

Thomas C. Justus, first vice president; Robert L. Lorentz, second vice president; Henry F. Stille, treasurer; Heywood N. Saunders (C), secretary; Forrest E. Chappell, recorder, and William F. Grasshurth, guardian.

The first meeting under the new officers will be held at Recreation Hall, Bureau of Engraving and Printing, Friday night. Among the important committee reports to be made is that of Palo Alto Mitchell's group on the constitution and by-laws, and Clifton I. Du Filho's group on membership. Mr. Du Filho (P) reports that action will be taken on application of 30 men for membership.

An exhibition of etchings by Ralph Fletcher Seymour (P), of Chicago, until November 7, is announced by Smithsonian Institute.

THREE one-act plays will be presented by Agriculture's Musical and Dramatic Guild in the department's auditorium at 8:30 p. m. October 17. Miss Viola Randolph will direct the first on the program, "Trifles," by Susan Glaspel. "The Hope Chest," directed by Miss Alice Wolfe, will be the second. The third, Lady Gregory's "The Rising of the Moon," will be staged by Carl Christianson.

Music will be furnished by the department's symphony orchestra, with Dr. Walter Bauer conducting.

Numerous employes of AAA have volunteered to have their blood tested for transfusion in an effort to save the life of E. Harold Smith, Comptroller's Office, AAA, who is reported critically ill at Garfield Hospital.

Diary Guest Tickets.

IF F, P or C follows your name in this column, call in person on the Federal Diary editor today only between 3:30 and 5 p. m. You will receive tickets to one of the following Loew's theaters: F, Loew's Fox (stage, Hall & Dennison and Gaylene Sisters Revue and other acts; screen, Wallace Beery and Jackie Cooper in "O'Shaughnessy's Boy"); or to P, Loew's Palace (second week of Clark Gable in "Call of the Wild"); or C, Loew's Columbia (Will Rogers in "Steamboat 'Round the Bend").

Dr. J. D. MacLean, senior engineer, Division of Research, Forest Service, has written a 125-page manual on "Preservative Treatment of Wood by Pressure."

MISS REBECCA HYNEMAN (P), formerly secretarial-stenographer, Construction Service, Veterans' Administration, has returned to Washington after having spent two years seeing the various scenic beauties of America. She reports a trip to Alaska, Grand Canyon, Yosemite, Santa Fe and many other places. She drove her own car up and down California, Oregon and Washington State.

MISS HYNEMAN

Miss Hyneman now plans a trip to Europe early in the spring. She is making her home at the Dodge Hotel, and has renewed her contact with the Federal Bridge League, of which she was one of the most active members two years ago.

The first open pair game of this season, under auspices of the Federal Bridge League, will be held at 8 p. m. tomorrow at 2400 Sixteenth street northwest, it is announced by W. Roy Astleford (F), Navy, secretary-treasurer of the league. Prizes will be awarded.

Floridians Becoming Active.

Dan P. Mularkey (P), RFC, secretary of the Florida State Society, announces that the society is planning for an active social season this winter. He requests all Floridians in Washington to contact him and he will furnish information on the new Florida absentee registration and voting laws and the society's winter program. These data may be obtained from Mr. Mularkey at 1514 Seventeenth street northwest.

A large party of Federal employes from the various departments here is expected to attend the dance at the Carvel Hall Hotel in Annapolis on November 1, under auspices of the Annapolis local, No. 124, National Federation of Federal Employes. Proceeds will be donated to the $1,000 Maryland pledge toward the merit system defense fund.

Daugerous Intersection Protested by Auto Club

Frederick, Md., Oct. 9.—Protest has been made by the local branch of the Automobile Club of Maryland to the State roads commission relative to the dangerous highway intersection at Worman's Hill, 1 mile north of here, where the Baltimore and Gettysburg highways intersect. Several persons have lost their lives in accidents at this intersection in recent years.

Thomas M. Linthicum, district superintendent of the roads commission, said today that effort will be made to reduce the traffic hazard at this intersection.

DIED.

ALLEN, ISABEL GRAHAM. On Tuesday, October 8, 1935, at her residence, 3704 Brandywine st. nw., ISABEL GRAHAM ALLEN, beloved wife of Hal M. Allen and devoted daughter of Mrs. Jennie M. Graham and sister of William M. Graham and Mary C. Graham. Funeral from the chapel of John R. Wright, 1337 10th st. nw., on Wednesday, October 9, at 1 p. m. Relatives and friends invited. Interment at Academa, Pa., Friday, October 11.

COLVIN, CLARENCE D. On Monday, October 7, 1935, after a lingering illness, at the residence of his daughter, Mrs. Clyde C. Dalley, 5511 First st. nw., CLARENCE D. COLVIN, husband of the late Lillie L. Colvin. Funeral from the residence of his daughter on Thursday, October 10, at 1:30 p. m. Relatives and friends invited to attend. Interment Glenwood Cemetery.

HARWARD, CHARLES EDWARD. Passed quietly away, at his residence, 3429 Cathedral ave. nw., on Tuesday, October 8, 1935, at 9:08 p. m., CHARLES EDWARD HARWARD, beloved husband of Jannie L. Harward. Funeral services will be held at Hysong's parlors, 1300 N st. nw., on Thursday, October 10, at 10 a. m. Interment at Ivy Hill Cemetery, Alexandria, Va.

MEYER, ELIZABETH. On Tuesday, October 8, 1935, at Garfield Memorial Hospital, ELIZABETH MEYER, aged 79 years. Remains resting at the Lee funeral home, 4th st. and Massachusetts ave. ne., where services will be held on Friday, October 11, at 3 p. m. Relatives and friends invited. Interment private.

MOFFITT, FLORENCE H. On Monday, October 7, 1935, at her residence, 1635 Harvard st. nw., FLORENCE H. MOFFITT, beloved wife of the late Dr. Melville M. Moffitt and mother of the late Dr. H. Watson Moffitt. Funeral services (private) at her late residence on Thursday, October 10, at 10:30 a. m. Interment Glenwood Cemetery.

NORTON, MARY A. On Tuesday, October 8, 1935, MARY A. NORTON, the beloved wife of Walter T. Norton and daughter of Mrs. Mary Pentimen and sister of William Herbert Sidney and Leonard Pentimen. Funeral services at her late residence, 1230 Jackson st. ne., on Friday, October 11, at 2:30 p. m. Relatives and friends are invited to attend. Interment Rock Creek Cemetery. Services by the W. W. Chambers SE. funeral home.

SNOW, FRANK L. On Tuesday, October 8, 1935, at his residence, 411 North Cleveland street, Clarendon, Va., FRANK L. SNOW, the beloved husband of Flora M. Snow. Funeral services from the above residence on Friday, October 11, at 1:30 p. m. Interment at Washington Memorial Park Cemetery.

WHITE, WESLEY M. On Tuesday, October 8, 1935, at George Washington Hospital, WESLEY M. WHITE, the beloved son of Thomas B. and Laura V. White, and brother of Thomas B. White, jr., Mrs. Virginia Immich, John E. White, and Jane E. White. Funeral services from his late residence, 5819 Colorado ave. nw., on Friday, October 11, at 2 p. m. Relatives and friends are invited. Interment Rock Creek Cemetery. Services by W. W. Chambers Co. Southeast funeral home.

FUNERAL DIRECTORS.

CHAS. S. ZURHORST CO.
201 EAST CAPITOL ST. LINCOLN 0372.

JAMES T. RYAN
317 PA. AVE. SE. ATlantic 1700.

Frank Geier's Sons Co.
1113 SEVENTH ST. N.W. Telephone
Modern Chapel. NATIONAL 2473.

THOS. S. SERGEON
1011 7TH ST. N.W. Telephone NAt. 1619.

J. WILLIAM LEE'S SONS CO.
FUNERAL DIRECTORS.
CREMATORIUM
4th st. and Mass. ave. ne. LIncoln 5200.

FUNERAL DESIGNS.

GEO. C. SHAFFER 900 14TH ST. NW.
Expressive Floral Tributes. Phone
Moderate Prices. Open eve. & Sun. Nat. 0106

GUDE BROS. CO., Florists
1212 F STREET. National 4376.

UMBRELLAS
SOLD
REPAIRED
RE-COVERED
WIZARD LOCKSMITH
2814 14th St. N.W. CO. 3122

WAKE UP YOUR LIVER BILE—
Without Calomel—And You'll Jump Out of Bed in the Morning Rarin' to Go

The liver should pour out two pounds of liquid bile into your bowels daily. If this bile is not flowing freely, your food doesn't digest. It just decays in the bowels. Gas bloats up your stomach. You get constipated. Your whole system is poisoned and you feel sour, sunk and the world looks punk.

Laxatives are only makeshifts. A mere bowel movement doesn't get at the cause. It takes those good, old Carter's Little Liver Pills to get these two pounds of bile flowing freely and make you feel "up and up". Harmless, gentle, yet amazing in making bile flow freely. Ask for Carter's Little Liver Pills by name. Stubbornly refuse anything else. 25c.

Advt. © 1935, C. M. CO.

Relieving the Pain of
Neuritis
For the relief of chronic neuritis, physicians recommended Mountain Valley Mineral Water direct from the Famous Hot Springs, Arkansas. Mildly alkaline. Deeply satisfying. A natural corrective. Eliminates body acids and poisons. Phone for free descriptive booklet.
Mountain Valley Mineral Water
Met. 1062. 1405 K St. N.W.

EDUCATIONAL.

FRENCH SPANISH Class Limited to 8 Students Starting OCTOBER 15th at 8 P. M.
The Berlitz School of Languages
1115 Conn. Ave. NAtl. 0270

DRAFTING
All Branches.
START NOW!
Columbia "Tech" Institute
1319 F St. NW. MEt. 5626.
Send for Catalogue.

WOOD'S SCHOOL
SECRETARIAL

National University
SCHOOL OF LAW
School of Economics and Government
Registrar's Office
REGISTRATION NOW OPEN
818 13th STREET N.W.
Telephone NAtional 6617

COMMERCIAL ART
Complete Practical 8-Month Course
START NOW!
Columbia 'Tech' Institute
1319 F St. N.W. Met. 5626
Send for Art Catalogue.

MOUNT PLEASANT SCHOOL for SECRETARIES
OPENING NEW CLASSES
Day and Evening
Tivoli Theater Building
14th STREET AND PARK ROAD
Telephone, COlumbia 5000

Money Can't Buy Better Teeth

Plates, $10, $15 and $20
Plates Repaired While You Wait.
All Work Done in My Own Laboratories.
No Long Waiting. No High Prices.
CROWNS AND BRIDGE WORK.
$5 $5
Extraction, $1—By Gas, $2.
Dr. SMATHERS
DENTAL SPECIALIST
638 Eye St. N.W.
Over Riggs National Bank
Seventh and Eye Streets N.W.
Hours, 9 a. m. to 8 p. m. Fr. Mkt. 9880

To Help You AVOID MANY COLDS
At the first nasal irritation or sniffle, apply Vicks Va-tro-nol—just a few drops up each nostril. Used in time, it helps prevent many colds entirely.
VICKS VA-TRO-NOL
REGULAR SIZE 30c . . . DOUBLE QUANTITY 50c

Losing Your Hair?
THIN SPOTS • LOOSE DANDRUFF • ITCHY SCALP
Go to your druggist and get that scalp medicine called JAPANESE OIL—the antiseptic counter-irritant. Feel its stimulating action. Doctors agree that there's nothing better for falling hair, loose dandruff, itching scalp, than an antiseptic counter-irritant. 60c a bottle. Economy size $1. FREE! Write to National Remedy Co., 56 West 45th Street, New York, for "The Truth About The Hair", a booklet approved by a registered physician.
JAPANESE OIL For Hair and Scalp
Made in U. S. A.
Different from ordinary Hair Tonics—it's a Scalp Medicine!
This advertisement approved by a registered physician.

Fly TWA
Every TWA Flight is a Douglas Luxury Flight...The Utmost in Air-Travel
THE LINDBERGH LINE
TWA alone operates Giant Douglas Luxury Skyliners on every flight. The cabins are conditioned with fresh air every two minutes and steam-heated—a unique comfort feature. Via connecting lines to Pittsburgh.
CITY TICKET OFFICE:
808 15th St. N.W. NAtional 1451
Pennsylvania R. R., Travel Bureaus Hotels & Telegraph Offices
Leave— Washington 8:40 A. M. 6:10 P. M. 11:00 P. M.
5 HRS. 25 MIN.
Arrive— St. Louis 1:47 P. M. 10:20 P. M. 6:03 A. M.
Leave— Washington 8:40 A. M. 4:40 P. M. 9:10 P. M. 11:00 P. M.
15 HRS. 50 MIN.
Arrive— Los Angeles 11:26 P. M. 7:06 A. M. 8:00 A. M. 4:36 P. M.
TRANSCONTINENTAL & WESTERN AIR, INC

WOODWARD & LOTHROP
10TH F AND G STREETS PHONE DISTRICT 5300

FLOWERS "BLOOM" on everything
Especially these bright velveteen ones—tuck one in your lapel—or pin one at the throat of your newest frock—any one of them will work a bit of color-magic—and so inexpensively—
50c
ARTIFICIAL FLOWERS, AISLE 98, FIRST FLOOR

WOODWARD & LOTHROP
10TH F AND G STREETS PHONE DISTRICT 5300

This Week—Last Opportunity to Select Personal Greeting Cards at Special Low Prices.
ENGRAVING, FIRST FLOOR

Custom-Made Venetian Blinds

Custom-made venetian blinds fit your windows exactly, smartly.

Custom-made venetian blinds work easily and smoothly. No sticking, jamming or unevenness.

Custom-made venetian blinds are made by expert workmen of the finest materials, accurately, sturdily, to give long, smart service.

And our prices are very moderate.

Telephone DIstrict 5300 for an estimate—you will not be obligated in any way.

DRAPERIES, SEVENTH FLOOR.

ALL SET...FOR THE MORNING!

Discriminate! Use good judgment! Buy better whiskey. Call for CALVERT . . . the best of the better blended whiskies. Enjoyed in gentlemanly moderation, CALVERT gives you a *good* night...and...a *good* morning. Show wisdom after dark. Call for CALVERT!

BU BETTER WHISKIES

CLEAR HEADS CALL FOR Calvert

© 1935, Calvert-Maryland Distilling Co., Inc., Baltimore, Md. Executive Offices: New York City. Calvert's "Reserve" and Calvert's "Special" Blended Whiskies

The Label on every can of
CLAPP'S BABY FOOD

. . . not only indicates that this is the most scientifically prepared and tested food for babies, but it also tells you what age child each particular food is designed for, and how to prepare nad serve it. Babies grow healthier and happier on Clapps.

4½-ounce tin 10c
Dozen $1.18

Peas
Apricots
Prunes
Applesauce
Beef Broth
Vegetable Soup
Spinach
Tomatoes
Carrots
Wax Beans
Asparagus
Beets
Strained Soup
Unstrained Soup
Wheatheart Cereal

FOOD SHOP, FIFTH FLOOR.

Exotic Perfume Made for Furs, Heavy Fabrics

Preparations of the Same Fragrance Included in Display.

By Ruth Anne Davis.

PERFUMES, like friends, should be chosen with great discretion and tried until proved true.

But how many women realize this? To most of them one scent is as good as another. They shop in haste and at random, and as a result they do not receive the full benefit perfumes can bestow.

After all, whether a fragrance reminds one of woods at dawn, the flower-scented breezes of Southern France or the heavy sweetness of gardenias in a tropical clime, its chief purpose is to bestow its charm on the wearer. If it is unsuited, as it's bound to be if chosen without care, then it does nothing. It's merely a perfume.

Those of you who have been seeking a truly exotic perfume, one with the mystery of Egypt and the excitment of Paris distilled into it, should hasten to the perfume counter of a downtown store. Your wishes have been answered and your patience well rewarded.

You'll find this a perfume for formal were as an acceting note to fine grooming. As you know, the application of most perfumes to furs results in a distinct distortion of the scent. This is due to the fact that furs maintain to a high degree their own animal oils. The union of these with the perfume brings about a change of odor. Not in this case, however. Here is a perfume prepared especially for furs and heavy fabrics, for rich and luxurious clothes . . . and for alluring ladies.

On display along with the perfume you'll find bath powder and face powder, bath oil and sachets of the same fragrance.

Perfumed Jewelry.

ANOTHER downtown store is also perfumed-minded—only in a different way. For the next few days it offers perfumed jewelry. This is very novel and well worth the cost of 50 cents.

Delicate simulated white gold chains hold small filigree balls. Inside of these is cotton. A drop or two of perfume is quickly absorbed and lo, you have perfumed jewelry. It comes in a variety of styles, lariat necklaces, bracelets, drop and button earrings.

For the little miss there are small ribbon bows with a filigree ball attached. These cost but 15 cents.

Buttermilk Skin Food.

OPPORTUNITY is said to knock but once, but in this case it knocks twice a year. Right now it's urging you to take this chance to buy a $2.25 jar of a certain well-known buttermilk skin food for the present price of $1.

The sale started yestray and, believe it or not, 144 jars were sold between 9 o'clock in the morning and 6 o'clock in the evening.

And small wonder! This is a remarkable cream and a miracle worker with dry skins. It's the simplest thing in the world to use. At night you apply it, and rub it in. You'll find it is absorbed almost immediately so you aren't forced to sleep with a greasy face. In the morning you'll find your skin has a fresher look than you'd dared to hope for.

Due to its buttermilk content, the cream has a slight bleaching quality that is unusually good for sallow, yellowish skin.

Display of Assorted Rugs.

HAVE YOU EVER seen a rug in the making? If you have you know how interesting it is to watch the intricate weaving in and out, in and out. If you haven't then you can by just stopping off in a downtown store, and taking the elevator to the fifth floor. Here is a real rug display! Hand loomed, brocaded rugs, practical, smart, and modestly priced! They have a peculiar charm that especially suits them to the modern classic furniture so much in vogue.

Call Ruth Anne Davis, of The Washington Post, National 4200, Extension 325, for further information, or write, inclosing stamped, addressed envelope.

Strictly Speaking

More on Italy and Ethiopia.

1. What is Eritrea, and how is it pronounced?
2. What are members of the only party in Italy called?
3. By what title is Mussolini known?

Check Here.

1. The Italian possession in Northeast Africa, where troops are being mobilized. (Ay-ree-TRAY-ah.)
2. The Fascisti. (Fah-SHEE-ste.)
3. Il Duce, meaning leader, chief, captain, and pronounced eel DOO-chay.

VEGETABLE MENU for TODAY

Shrimp Cocktail and Fruit Salad Are Served as Side Dishes.

By Dorothea Duncan.

THE ATTRACTIVE display of fall vegetables at moderate prices makes it possible to turn again to the vegetable platter as an occasional means of varying the menu.

The moderate cost of a vegetable dinner makes it possible to serve a more elaborate first course, salad or dessert. Today's dinner menu, for example, suggests a vegetable platter as the piece de resistance, and includes a shrimp cocktail and a fruited jellied salad served with hot biscuits and honey and eliminates dessert.

The use of a fruit salad is more interesting for this type of meal because vegetables have already been used freely in the menu. A seafood cocktail will add more of a contrast to the rest of the meal than any other type of first course, because vegetables and fruit are to follow in the next two courses. The hot bread served with honey eliminates the necessity of a dessert but another sweet may be served if you prefer a heavier meal.

MENUS FOR TODAY

* * * *

BREAKFAST

Melon balls with orange juice
Shirred eggs
Toasted English muffins Marmalade
Cafe au lait Cocoa (for children)

* * * *

LUNCHEON

Tomato bisque with croutons
Tongue, shredded cabbage and green pepper salad
Whole wheat bread and butter
Canned apricots Brownies
Milk

* * * *

DINNER

Shrimp cocktail
Hot vegetable platter
Jellied pineapple and grape salad
Hot biscuits Honey
Coffee Milk (for children)

For culinary assistance, call Dorothea Duncan, National 4200, or write to her, inclosing a stamped addressed envelope, in care of The Washington Post.

Entries in Candy Contest Are Due On Friday Morning

If you like good candy enter The Post's recipe contest this week. If your recipe is selected as one of the three winners you will receive a 5, a 3 or a 2 pound box of delicious Martha Washington assorted chocolates and bonbons.

To enter the contest simply write out your favorite recipe for candy and send it to Dorothea Duncan in care of The Washington Post. Your recipe can for any kind of candy. Be sure that your entry is mailed in time to reach this office not later than tomorrow morning.

More "Thinking Time" Needed, Says Educator

More "thinking time" is needed by the world today, Dean Virginia C. Gildersleeve, of Barnard College, believes. Addressing the first all-college assembly she urged the young women of the college to make college a place of study rather than of intellectual combat.

"Do fewer things and those well," she said. "Rush and whirl less. Keep sacred a little time for thinking and solitude—thinking, such a rare thing and so needed in this world."

Fur Trimming on Hats Gives Jaunty Appearance

By Amos Parrish.

NEW YORK, Oct. 9.—"Imp" would be a good name for these saucy looking fur and fur-trimmed hats that team up so jauntily with fur and fur-trimmed coats! They snuggle closely to the head, or perch at a rakish angle, depending on the mood and the occasion.

All of fur, some of them, and devoid of other trimming. There's quite a Cossack dash to that little Persian business sketched at the upper right. Definitely an off-the-face hat, yet it snugs the head warmly, and will be a blessing when icy blasts descend in our midst. The hat sketched is black Persian, but silver Persian will top many smart costumes, too.

Antelope and fur team up right smartly this season. Sketched at the upper left is a black suede antelope trimmed simply with a band of black fox across the front.

Velvet and fur make a stunning combination for late afternoon gadding. Richly colored velvet is often banded with mink, or trimmed with two mink tails perched dizzily at the very top. You see this effect in the hat sketched at the lower left. Some of the velvet is even brocaded for greater elegance.

Of course, a bright or richly colored hat is more striking when matched up with some accessory. Wine red or dark green hats team up well with gloves or handbag. We say or advisedly . . . a whole set of matching accessories looks monotonous. Contrast is Fashion's color theme song this fall.

Those blessed with well-balanced features can cheerfully ignore this paragraph. But those who possess one especially prominent feature that overbalances the others, and who wish to choose a hat that will even matters up a bit, will do well to send for our leaflet: "When Choosing a Hat . . ." Just mail us the attached coupon, with requested inclosures.

AMOS PARRISH,
Washington Post N. Y. Fashion Bureau
500 FIFTH AVE., N. Y.

I inclose stamped self-addressed envelope and loose 3c stamp. Please send me your leaflet: "When Choosing a Hat . . ."

NAME.....
STREET.....
CITY.....
STATE.....

Saturday: Junior misses' evening dresses feature many rich materials.

British Borrow 'O.K.' From America

The English are so far yielding to the American influence as to say "O. K." Sir William A. Craigie, noted British lexicographer, reported recently on his arrival in New York.

While Sir William does not approve of "O. K." he cited it as an example of some of the distinctly American words that are gaining a foothold in England.

Sir William, who was knighted by King George V for his 30 years of work on the Oxford English Dictionary, is about to begin his tenth year of work on a "Dictionary of American English" under the auspices of the University of Chicago. It will deal chiefly with words of American origin.

Beauty Expert Assails Theory Regarding Age

Ruth D. Maurer Denies Women Lose Youth Faster Than Men.

THE age-old theory that a woman ages twice as quickly as a man was scouted as ridiculous yesterday by Miss Ruth D. Maurer, dean of the beauty profession, and educational director of American Cosmeticians.

"There's no question about it," said Miss Maurer. "You can spot a grandfather any time, but nowadays who can tell a grandmother from a granddaughter?"

Miss Maurer, who is delivering a series of lectures at the third Washington annual Beauty and Style Show held at the Hotel Raleigh, said there were excellent reasons why women had learned to preserve their youth.

"After all," she explained, "it was a question of learning. Ten years ago what woman wasn't eager to look at 50 like she did at 30? But how could she? She didn't have an inkling of how to begin, nor half the incentive that she has today.

Must Keep Up Appearances.

"Hundreds of grandmothers are in the business world now," she continued. "In order to stay in the swim they have to keep up their appearance. They know that time spent on care of the skin and hair is not wasted. Consequently, they have started studying what it takes to keep them lovely and youthful and they bend their efforts in this direction."

Miss Maurer, who delivered a series of lectures at the third woman going in for hair tints and cosmetics to the extent that she looked artificial. On the other hand she believes a woman should do all in her power to improve on Nature.

"To be merely natural looking isn't enough," she said. "It might be natural for her to have thin, pale lips, dull eyes, white cheeks and stringy hair. But in this case she must glorify Nature. She must give her lips color and shape. She must brighten her eyes by putting a bloom on her cheeks and her hair should be healthy looking, glossy, soft and well groomed."

Crepey hands and crepey necks, Miss Maurer pointed out, are dead give-aways in regard to age. As a result, women have undertaken to remedy these defects by proper treatments, and the use of oils and creams.

Girls More Neglectful.

"It isn't difficult to convince an older woman that she must take care of herself to look well," Miss Maurer said. "The difficulty lies in convincing young people that they should. It's these girls in their teens and early twenties who think that youth is all they need. They don't bring out their best points by careful grooming and beauty treatments. As a result, you see young girls looking far less appealing than their mothers—or grandmothers.

Pay for Taking Medicine Held A Poor Method

By Alice Clarissa Richmond.

"I'LL GIVE YOU a nickel if you'll take your medicine."

The first two or three times a bribe is offered it works if the bribe is large enough. After that either the bribe must be increased or the child may refuse to respond even to that touchstone.

Certainly bribery should never be used in gaining an end which is essential to his welfare. If the bribe fails to be effective only force is left. Nor should the mother employ the emotional note, "For my sake!" Sob-stuff loses its force also if used more than once.

Before the child can speak, he should be trained to accept the doctor's orders as final, and no protest or appeal should avail to relieve him from carrying them out. No matter how vile the dose, how heoric the treatment, the mother must herself show no hesitancy in administering it. For it is generally the parent's attitude which determines the child's. If she flinches at the sight of blood, or sympathizes with the child to the extent of even seeming to criticize the doctor for undue severity, the child immediately reflects her attitude.

If the parents do not entirely trust their physician, they had better change him at once for one in whom they can have complete confidence. This confidence they should make the child feel also. Whatever he prescribes must be carried out without question by both parent and child.

Many parents consider themselves too soft-hearted to inflict pain or discomfort on a child. They consider the mother who can add to her child's suffering as lacking in love and sympathy. But the love which forgets its own pain for the child's ultimate good is far more real than the sentimentality which indulges the child for its immediate comfort.

greenwich gowns
Custom Made and Ready-to-Don
$9.95 to $29.50
4th Floor 1317 F St.
Our Quality and Prices Merit Comparison.

FAVORITE FOODS of FAMOUS FOLK

New England Apple Pie Was Favorite Dish of Coolidge.

By Pattie Ellicott.

IN THE quaint farmhouse at Plymouth Notch, Vt., which had sheltered generations of the Collidge family; in the double family house at Northampton, Mass., and in the White House one could always count on a favorite dish on many menus served to President and Mrs. Coolidge—and that was apple pie.

The late President Coolidge shared the unfailing love of New Englanders for pie—and particularly apple pie. He could eat it for any meal, including breakfast, in keeping with his Puritan ancestry—and did. The fanciest concoctions of caterers could not rank in President Coolidge's mind with the gustatory delights of New England apple pie.

In a moderate manner, Mrs. Coolidge shared her husband's liking for apple pie. Furthermore, she knew how to make it to a President's tastes. When her two sons, John C. Coolidge and Calvin Coolidge, jr., grew old enough to enjoy "Mother's apple pie," they joined their father in praise of the ability of the family piemaker.

It might be pointed out that she recommended a cut of cheese as an accompaniment to the apple pie, a timely tip for anyone who wants to get the full flavor out of this homely dessert.

In making apple pie Mrs. Coolidge proceeded as follows:

The first step was to line a pie plate or small biscuit pan with sweet pie dough, letting the pastry extend part of the way up the sides if a biscuit pan is used. Then choose, out of a teeming barrel of apples, sound, ripe ones, pare, core, then quarter; if large, cut in half lengthwise once more.

A sirup should be made, allowing one tablespoon sugar for each large apple, or two small ones, unless the apples are very tart. The water should just cover the sugar. When sirupy drop in apple pieces, a few at a time. These pieces should be cooked slowly, until tender, but do not permit them to become broken. Cool the remaining sirup.

Put the cooked apples carefully on pastry, then sprinkle on any left-over sirup. Then sprinkle with cinnamon, a little sugar and bits of butter.

Beat together one whole egg with one-quarter cup milk and pour it over the top of the pie. Bake in a good, moderate oven. It can be served either plain or with cream. Best of all, it can be served cold with equal delight to the diners.

Underwood & Underwood.
MRS. CALVIN COOLIDGE.

Pleasant HOMES

By Elizabeth MacRae Boykin.

IT TOOK a very impudent new hat to revive our goodby-to-summer spirits last week. And now it is going to take lots of rejuvenations in our bedroom to make us feel up to facing the fall and winter with the right lilt . . . it was such a very nice summer. We know how this reader feels.

* * * *

F. W. WRITES: There's nothing really the matter with my bedroom, except that I'd enjoy a change. I don't see why I shouldn't have two sets of spreads, curtains and chair covers . . . then switch them back and forth. Now I have taffeta and lace—I'd like to put them away for a while and live with something more informal. The furniture is walnut but noncommittal enough to stand either treatment. The walls are ivory and the rug is blue. What would you suggest?

* * * *

ANSWER: I like the idea of having two sets of covers and curtains for a bedroom. Why don't you have your second set include an old timey patchwork quilt for your bed, a slip cover in a sprigged chintz with a good deal of rose in the pattern, then glass curtains with big embroidered dots in them and bordered with three-inch chintz ruffles. Use the same embroidered material for a dressing table skirt trimmed with chintz ruffles. Another idea would be to have a quilt with a good deal of red and blue in the pattern, then use bright red chintz draperies over ivory glass curtains and a bright red slip cover for the chair. The dressing table skirt would be sweet in a patchwork pattern to match the quilt on the bed . . . this wouldn't be hard to make as it shouldn't be quilted.

Copyright, 1935.

STEAMED PUDDINGS

Clip and mail this coupon with stamp to Dorothea Duncan, The Washington Post. Steamed Puddings Booklet will be sent.

(Name)
(Street)
(Town)
(State)

Tobacco Users Are Cautioned Against Excess

Smokers Are Advised to Abstain One Month in Every 12.

By Dr. Irving S. Cutter.

MOST physicians are smokers, some excessively so, though they are not unaware of the effect of the immoderate use of tobacco on the nervous system, the heart, and the digestive tract. A recent report by Silbert notes that of 1,000 cases of thromboanglitis obliterans which he studied not one occurred in a nonsmoker. He states also that the progress of the disease can be halted in most instances by the elimination of tobacco. He observed 309 patients for from two to ten years and witnessed no recurrence of symptoms as long as abstinence was enforced.

The so-called smoker's heart, which manifests itself in some, is characterized by an increase in the rate of the heart-beat. Certain it is that the individual who comes to the physician with a rapid, irritable heart and who, at the same time, relates that he smokes a dozen or more cigars each day, can be relieved in a very high percentage of cases through the reduction of tobacco consumption.

Appetite Often Reduced.

Not always, but sometimes, excessive smoking is the cause of improper nutrition. This appears to be accounted for by the fact that appetite is reduced, particularly in the continuous smoker. Those who smoke only after meals do not observe this symptom. Those who chew the end of a cigar or who chew tobacco invariably swallow a considerable amount of watery extract of the tobacco leaf. The alkali in the saliva somewhat favors the extraction of nicotine. Even though the alkaloid (nicotine) is not swallowed, other substances found in the leaf will produce some nausea and hence lack of appetite.

Wright and Moffat studied the effects of tobacco upon the capillary circulation in the skin. They found that carbon monoxide, so often urged as one of the poisonous products of smoking, can be largely disregarded. Their experimental subjects used standard cigarettes, and careful measurements were made of the temperature at the tips of fingers and toes following indulgence. Some individuals showed a drop in temperature that averaged 5.3 degrees F. after smoking one cigarette. This indicated that the circulation to the extremities was greatly reduced—apparently from constriction of the blood vessels through the influence of nicotine on the nervous system.

Why Not Use Holders?

If one must smoke he should recall that good hygiene demands moderation and that smoking immediately after meals is the best time. Inhaling adds to absorption and hence to toxicity. Cigar and cigarettes holders are fashionable and attractive, so why not use them?

The principal health difficulty is that the habit is carried to excess. The cigar smoker is not content with one cigar after each meal, nor the cigarette smoker with six or eight cigarettes a day. It is the piling up of tobacco toxins in the body that is damaging.

We must recall that smoking is followed by an increase in the rate of the heartbeat, and that indulgence is attended with an effect upon the capillaries that in certain individuals predisposes to blood vessel disease. It is largely a question of quantity. Sensible persons will not gormandize food, yet their tobacco consumption amounts to the same thing. If we would save vital tissues for the strain that will come sooner or later, tobacco consumption must at all times be moderate. It would be well if each smoker would abstain from the practice 1 month in every 12.

Copyright, 1935.

October Rallies Set by Women Party Leaders

Speaking Schedules Arranged by Campaigners in Both Parties.

By the Associated Press.

THIS MONTH sees a great stirring among Republican and Democratic women.

The Democrats, directed by Mrs. James H. Wolfe, will have a keynoter a week on the radio, and rallies scheduled for Kansas, Massachusetts, Indiana and Maryland.

Republican women on both sides of the continent will be meeting their new director, Mrs. Robert Lincoln Hoyal, as she makes her first big speaking swing to the West Coast, flying back for meetings in Rhode Island and New Hampshire.

Leaving next Sunday, Mrs. Hoyal will first attend the West Virginia meeting of Republican Clubs at Clarksburg; then a Chicago Republican rally, called by Mrs. Bertha Baur; after which, her program lists Salt Lake City, several days in her home State of Arigona, a San Diego appearance and one before the Southern California Federation of Republican Clubs, October 25 and 26.

California Meeting Called.

The next week will find her in San Francisco, addressing the Northern California Federation of Republican Clubs, after which she'll fly to Providence, R. I., for an October 30 party gathering and then to an October 31 engagement in New Hampshire.

Among the women Democrats, the first subject up for defensive argument will be "Our Taxes," to be presented by radio by Mrs. Blair Banister, Assistant United States Treasurer, Thursday night.

Miss La Dame to Speak.

This will be followed by an address on the re-employment service October 17 by Miss Mary La Dame, assistant director; an address October 24 by Miss Josephine Roche on public health and the Youth Administration, and a talk October 31 by Miss Stella Akin, assistant to the Attorney General.

Out in the field, Mrs. June Fickel will spend October 10 to 21 holding meetings in Kansas. Mrs. Casper Whitney has scheduled meetings in Massachusetts October 26 to 30.

Mrs. Wolfe will address the Indiana Federation of Democratic Women's Clubs in South Bend October 12 and a meeting of the Maryland Clubs otober 14.

Egg Has Five Yolks.

Kaukauna, Wis. (U.P.). — Emil Soeft's hen recently laid an egg having five yolks. He hopes to hatch the egg into five chicks.

Castile Shampoo, Finger Wave and Rinse or Shampoo, Wave and Trim
All for 50c
Manicure, Arch or Hair Cut
25c Each
Reed's Reliable Beauty Service
All Expert Operators
929 F St. N.W. MEt. 9461

Modernization of India Is Pictured

Changes in the Status of Women Described by Visitor.

By Dudley Harmon.

TO THE AMERICAN who has never been there, India is a country of temples, elephants, and women who marry as children and spend their lives in continual childbearing and meek submission to the men, their masters.

The average American is right with respect to the temples and the elephants, but wrong about the women, says Miss Jean Begg, secretary of the Young Women's Christian Association of India, Burma and Ceylon. Miss Begg is in Washington on her way back to India after visiting her home in Dunedin, New Zealand.

According to Miss Begg, the women of India have undergone a complete change of status within recent years. They have emerged from centuries of seclusion to play an increasingly active part in public affairs. In ever greater numbers they are attending universities, adopting athletics and taking up the professions of law, teaching and even banking.

Active In Social Work.

"The women of present day India," Miss Begg said, "are tremendously interested in social and educational reform. Every year they meet in the so-called 'all-India conference,' a gathering of representative women from the country at large, where they adopt resolutions looking to the social betterment of other members of their sex. Upon returning to their native cities and villages, they strive to put these resolutions into effect.

"One outstanding accomplishment for which the women deserve chief credit is the clause in the recent home rule bill setting 14 years as the minimum age at which women may marry. For centures child marriage has been a blot upon India's history, but the practice is gradually on the decrease, and, thanks to the new bill, we expect it to be eliminated.

"At present, Indian women are fighting for the franchise for all literate members of their sex. The home rule bill sets certain property qualifications as requisite for the privilege of voting, but many Indian women are endeavoring to substitute literacy as the only qualification."

Miss Begg said that while there are numerous and well-attended women's colleges, supported by missions and the Government, the women are now fighting for the right to be allowed to attend the men's universities. Not only exceptionally intelligent, these Indian women are possessed of tremendous intellectual curiosity, according to Miss Begg.

The professions, hitherto open only to men, are now offering new and lucrative careers to women, she reports. Women doctors, nurses and lawyers are now accepted, instead of laughed at, as formerly.

"For example, the family of a friend of mine," she said, "consists of six girls, all of whom have adopted different careers. One is a social welfare worker, another a doctor, the third an instructor in art, the fourth a professor of science, the fifth a botany teacher, and the youngest, who recently obtained her master's degree in commerce, is about to enter banking."

Miss Begg feels that the widely read book by Katherine Mayo, "Mother India," on which many Americans base their opinions of India, and which presents a sinister and unpleasant picture of that country, represents one side only of the situation. The India of Miss Mayo's book is a disease ridden, almost unbelievably backward country, and while Miss Begg admits that such conditions exist to a certain exent, she believes that they are greatly exaggerated in "Mother India."

Post Staff Photo.
MISS JEAN BEGG.

Miss Begg in Capital En Route From Home in New Zealand.

THE NEW Jelleff's
1214-1220 F St. N.W.

"TREASURE"
of ancient coins on new
Nat Lewis Bags

For years the inimitable designer of Lewis bags has been collecting ancient worn coins—to use as the extraordinarily rich and magnificent trimming on these new Handbags. Exquisite antelope and finest calf in black, brown, dubonnet, cinnamon, rust, green, $10, $13.50. Above, coins dangle from an antelope envelope, $10. Below they "frame" a lovely calf bag, $13.50.

Exclusive Jelleff's in Washington!

Chambersburg Accepts WPA Water Line Grant

Chambersburg, Pa., Oct. 9.—The Borough Council on Monday night accepted the Government grant of $101,496 through the WPA for construction of an auxiliary line from the town to the source of water supply, 12 miles east in the South Mountain. At the same time the council directed its finance committee to devise means of paying the town's share of $124,050. A councilmanic bond issue is favored rather than an elevtoral one.

The town has until December 15 to begin work under the terms of the Government appropriation.

The Post Radio Time-Table

Thursday, October 10 Washington Eastern Standard Time.

	WRC 316M—950KC	WMAL 476M—630KC	WOL 229M—1,310KC	WJSV 206M—1,460KC	
6:30	Gordon			R. F. D.	6:30
6:45	Hittenmark			" "	6:45
7:00	" "	Grab Bag	Musical Clock	Sun Dial	7:00
7:15	" "	Hi-Hilarities	News	" "	7:15
7:30	" "	Philosopher	Christian Witness	" "	7:30
7:45	" "	Sons of Pioneers	Musical Clock	" "	7:45
8:00	" "	Morning Devotions	" "	News	8:00
8:15	" "	Morning Glories	News	Sun Dial	8:15
8:30	" "	Cheerio	Musical Clock	" "	8:30
8:45	" "	"	" "	" "	8:45
9:00	" "	News	Dick Newton	" "	9:00
9:15	Richard Leibert	Breakfast Club	Police Flashes	Review of	9:15
9:30	Fields and Hall	" "	Variety and Value	Revues	9:30
9:45	Cowboys	" "	News	Manhattan Men	9:45
10:00	News	News	Musical Novelties	Morning Moods	10:00
10:15	Home Sweet Home	Edward MacHugh	Variety and Value	Betty Hudson	10:15
10:30	Sweethearts	Today's Children	Kellogg Musicale	Captivators	10:30
10:45	Home Town	Herman and Banta	Kathleen Cornelius	"	10:45
11:00	Ida B. Allen	Honeymooners	Bud Gilbert	Milky Way	11:00
11:15	W. R. Beattie	Listening Post	Lawrence Gould	Madison Ens'ble	11:15
11:30	The Fountain of	Navy Band	Morning Concert	Christian Science	11:30
11:45	Song	" "	Views of the News	Just Plain Bill	11:45
	AFTERNOON PROGRAMS.				
12:00	To Be Announced	Simpson Boys	Oliva Jenkins	Voice of Exper.	12:00
12:15	Honeyboy, S'fras	CURBSTONE	News	Jack Shannon	12:15
12:30	Merry-Go-Round	Farm, Home Hour	Luncheon Dance	Mary Marlin	12:30
12:45	Batter Housing	" " "	Music	Rhythms	12:45
1:00	Rex Battle's	" " "	Piano Specialties	Luncheon Music	1:00
1:15	Ensemble	" " "	W. King Waltzes	" "	1:15
1:30	Boulanger's Or.	Julia Glass	Old Favorites	" "	1:30
1:45	Lily Birawer	Happy Jack	James Melton	" "	1:45
2:00	Dr. B. H. Darrow	Words and Music	Hap Lewis' Revue	Marie	2:00
2:15	Gypsy Orchestra	" " "	" " "	Helen Trent	2:15
2:30	Louise Florea	Music Guild	Connie Boswell	Navy-Virginia	2:30
2:45	Mack's Moosikers	" "	News	Football Game	2:45
3:00	Pat Kennedy	" "	Book of Melodies	" "	3:00
3:15	Ma Perkins	Herald of Sanity	Stock Market	" "	3:15
3:30	Vic and Sade	Vaughn de Leath	Phil Boby	" "	3:30
3:45	The O'Neils	Norsemen Quartet	E. Duchin's Orch.	" "	3:45
4:00	Woman's Radio	Betty and Bob	Today's Winners	" "	4:00
4:15	Review	Charles Sears	" "	" "	4:15
4:30	Sundown Revue	Westminster Choir	" "	" "	4:30
4:45	" "	Cugat's Orchestra	" "	" "	4:45
5:00	Edith Warren	News	One-Time	Howells, Wright	5:00
5:15	Three Scamps	Tea Time	Opportunities	Rhythms	5:15
5:30	Women's Clubs	Singing Lady	Vocal Interlude	Jack Armstrong	5:30
5:45	Chasin' the Blues	Orphan Annie	Spanish Rhythms	Tito Guizar	5:45
	EVENING PROGRAMS.				
6:00	Sweethearts	News	Today in Sports	Buck Rogers	6:00
6:15	Sports Review	Red Cross Talk	Victor Salon Orch.	Arch McDonald	6:15
6:30	News	Bill Coyle	News	Serenade	6:30
6:45	The Word Man	Lowell Thomas	Government Family	Messner's Orch.	6:45
7:00	Amos 'n' Andy	Easy Aces	Dixie Harmonies	Myrt and Marge	7:00
7:15	Popeye the Sailor	Phil Regan	Whiteman's Orch.	Martha and Hal	7:15
7:30	Chieftain	Yoichi Hiraoka	News Spotlight	Kate Smith	7:30
7:45	Pacemakers	Citizens Federation	Lombardo's Orch.	Boake Carter	7:45
8:00	Rudy Vallee	Nickelodeon	Joe Holman	Harve and	8:00
8:15	" "	" "	Five-Star Final	Esther	8:15
8:30	" "	Edward Davies	Hawaiians	Atwater Kent	8:30
8:45	" "	H. W. Van Loon	Detective Stories	Hour	8:45
9:00	Showboat	Death Valley Days	Organ Recital	Camel Caravan	9:00
9:15	"	" " "	Casa Loma Orch.	" "	9:15
9:30	"	Stanford Univ.	Women in Govt	'Arms for Peace'	9:30
9:45	"	Alumni Dinner	Katzman's Orch.	" "	9:45
10:00	Paul Whiteman	POSTILION	Adair & Cummings	H. Heidt's	10:00
10:15	" "	Ballet Russe	Marion Collins	Brigadiers	10:15
10:30	" "	" "	News	March of Time	10:30
10:45	" "	" "	Horn Revival	House Party	10:45
11:00	Lotus Orchestra	News	News	C. Hopkins'	11:00
11:15	News	Slumber Hour	Starlight	Orchestra	11:15
11:30	Naval Academy	" "	F. Juele's Orch	Moe Baer's	11:30
11:45	Anniversary	" "	Midnight Watch	Orchestra	11:45
12:00	" "	Shandor	Sign off	News	12:00
12:15	R. Weeks' Orch	Sign off		Olsen's Orch.	12:15
12:30	C. Dornberger's			H. Busse's	12:30
12:45	Orchestra			Orchestra	12:45
1:00	Sign off			Sign off	1:00

WJEJ
1210 Kilocycles.
THURSDAY
TODAY'S HIGH LIGHTS.
8:45 p. m.—Post News Flashes.
MORNING.
6:30 Voice of Evangelism.
7:00 Radio Spotlights.
8:45 Post News Flashes.
9:00 Morning Devotions.
9:30 Morning Melodies.
9:45 Chambersburg Program.
11:00 Housekeepers' Chat. United States Department of Agriculture.
11:15 Shoppers' Guide.
AFTERNOON.
12:00 Chambersburg Program.
1:00 Martinsburg Programs.
3:30 Tea Time Tunes.
4:30 Homer, Happy and Oscar.
4:45 Buyers' Previews.
5:15 Gus Arnheim.
5:30 Homer, Happy and Oscar.
5:45 Maj. Glascoe.
EVENING.
6:00 Jean Spence.
6:15 Fireside Melodies.
6:30 Sports
6:45 Strange Adventures.
7:00 Chambersburg Program.
8:00 Song Shop.
8:15 Commodores.
8:30 Country Store.
9:00 Musical Moments.
9:15 Hagerstown School of Music.
9:45 Winnie McClain.
10:00 Old Timers.
10:30 Red Kibler's Band.
11:00 Sign Off.
WJEJ Is Owned and Operated by Hagerstown Broadcasting Co., Inc.

OFFERING THE BEST AT MODEST PRICES
Whether it's bedding, bed room furniture, studio couches, etc.
Serving Washingtonians Since 1865
Terms Can Be Arranged.
H. A. LINGER
925 Gee St. N.W. Natl. 4711

Don't be Tormented by ITCHY, BURNING, SKIN Quick unbelievable relief follows the use of Resinol

FAT GIRLS GET THE GO-BY—SLIM GIRLS WIN MEN
Lose Fat The Easy Way—Without Starvation Diets, Harsh, Exhausting Baths or Weakening, Irritating, Habit-Forming Laxatives
There's a reason why so many people find dieting slow and often times futile in reducing. The reason, doctors say, is often because a little gland is not working right.
All the blood in your body goes through this tiny gland sixteen times every day. If it doesn't pour into the blood stream about one and one-half drops of vital fluid every 24 hours, many people take on ugly fat. This fluid helps Nature to "burn up" excess food and fatty tissue in much the same way as a good "draft" acts in a furnace.
Now, physicians combat this condition by feeding this gland the substance it lacks—and millions of pounds of excess fat has been wiped out this way.
Marmola Prescription Tablets are based on the same scientific method used by doctors. So don't waste your time or money striving to reduce with methods that are hard, futile or depend on harmful, health-racking salts and laxatives for their action. Start the Marmola treatment today that millions have used successfully to get rid of excess fat. The formula is in every box so you know just what you are taking. Don't wait—get Marmola today from druggists. Adv.

WAR NEWS

And All Other Current News Fresh Off the Wires
DAILY AT 9:55 a.m. • 1:55 p.m. • 3:55 p.m. • 5:55 p.m.
WJSV
Brought to You by
WILKINS COFFEE

JORDAN'S Radio Service
NA. 3223
Factory Trained Men
will check your set thoroughly, test the tubes, aerial and ground connections and make any minor adjustments.
If any repair work is necessary this $1 service charge will apply on labor cost.

"FIRST OVER THE BARS" —SINCE 1860

one blend • one price • one quality
HUNTER
BALTIMORE RYE WHISKEY—A BLEND
HUNTER BALTIMORE RYE DISTILLERY, INC. BALTIMORE, MD.

Buy GAR WOOD QUALITY OIL FURNACES
For Highest Heating Efficiency Lowest Fuel Cost
See Them in Operation
NATIONAL ELECTRICAL SUPPLY CO.
1328 N. Y. Ave. NAt. 6800

SHERWOOD OIL BURNERS
Guaranteed by the Marketers of BETHOLINE AND RICHFIELD
SHERWOOD BROS., Inc.
1725 Connecticut Avenue, N. W.
Phone DECATUR 4182

HECHT MONTH Super Event
GIRLS' AND JUNIOR HI GIRLS'
JACK TAR FROCKS
96c
Generations of little girls have worn splendid Jack Tar dresses. Here are cunning new versions specially priced for Hecht Month. Prints, checks and tweedy cottons in straight line and belted styles. 7 to 12 and 10 to 16.
Second Floor—Children's Dept.

FOR ROUGH 'N' TUMBLE BOYS AND GIRLS
FIT RITE SHOES
1.94
Mothers tell us that their youngsters outgrow our rugged Fit Rite shoes before they manage to wear them out. The welt soles are Goodyear solid leather. Plain toe, wing tip or moccasin oxfords in elk and patent slippers in center buckle or T strap styles. Sizes 8½ to 3, A to D.
Second Floor—Children's Dept.

Children's Anklets & 5-8 Socks
A very special price for fine hose! Wide color range. Sizes 6 to 9½.
3 prs., 59c
Second Floor—Children's Dept.
THE HECHT CO.
F STREET AT SEVENTH NATIONAL 5100

"FREE RADIO INSPECTION"
Repair Parts for All Makes
SUN RADIO
MET. 3500
938 F St. N.W. 11th & E Sts. N.W.
WE REPAIR ALL MAKES OF RADIOS

"If Winter Comes"
don't let it find your roof unable to cope with snow and rain . . . protect it NOW with . . .
Our Roof Paint
This Roof Paint is bigger than the weather. It is tough and durable, and if used in time to offer PROTECTION you will not need some other costly *cure*. Get this off your mind while the weather permits painting.
E. J. Murphy Co., Inc.
710 12th St. N.W. NAtional 2477

4% Paid on Your SAVINGS
Protected by Federal Insurance . . . . Up to $5,000
FEDERAL SAVINGS AND LOAN INSURANCE CORPORATION — SAFETY OF YOUR INVESTMENT — INSURED UP TO $5000.
NOW you have an Act of Congress back of the safety of your savings—$1 to $5,000—at Columbia. Congress created the Federal Savings and Loan Insurance Corporation, and this organization has approved Columbia for insurance protection under its charter. Bring your savings here where they earn more and you are made absolutely secure.
Money Available for Home Loans. Low Interest Rates, 5%, 5½%, 6%. Graded Payments $7.50 per month up.
OPEN TILL 5:30 P.M. ON GOVERNMENT PAY DAYS
4% on Savings—Start with $1 Tomorrow
COLUMBIA BUILDING ASSOCIATION
716 11th Street—Opp. Palais Royal

FIND OUT WHY
AMATEUR BARTENDERS GLADLY QUIT THEIR JOBS . . .

No longer do wise drinkers mix their own. Chill a bottle of The Club Cocktails in the refrigerator—or pour them over ice and find out why. You'll sip the kind of cocktail that only the finest ingredients can make . . . and only an inspired barman can equal. Smooth. Mellow. Yet pleasantly potent . . . The Club Cocktails cost no more than the kind you mix. And they keep indefinitely after opening—always ready to bring cocktail perfection to your glass. FIND OUT why thousands are saying, "Give me The Club Cocktails—the kind I had on the train."
AS FINE AS ANY COCKTAIL YOU EVER TASTED OR YOUR MONEY BACK!
If The Club Cocktails are not as good as any you ever tasted, write your name, address, your dealer's name and address, and the price paid on the label, and mail it to us. Your money is promptly refunded!
Eight kinds: Martini, Dry Martini, Brut Martini (very dry), Bronx, Old Fashioned, Side Car, Manhattan, Sloe Gin Cocktail. Other products: Milshire Dry, Old Tom, and Sloe Gins, and A. 1. Sauce. G. F. Heublein & Brother, Hartford, Connecticut.
A HEUBLEIN PRODUCT The Club Cocktails
IN BOTTLES . . Taste as you always hoped yours would-

Sleep away the hours to NEW YORK

Travel in Air-Conditioned Comfort
Coach passengers enjoy unusual conveniences for rest and sleep on B & O's *air-conditioned* Night Train to New York.
Individual Reclining Seat Coaches have deep-cushioned chairs, with adjustable backs; shaded lights, smoking rooms, filtered drinking water, soap and towels. Buffet Lunch Counter serves good food at reasonable prices.
Fast, frequent day trains to Philadelphia and New York, including "The Royal Blue"—world's most modern train. Also night train carrying Private Bedroom and regular Section Sleepers. All trains completely Air-Conditioned.
For Schedules Consult: D. L. MOORMAN, General Passenger Agent Phone District 3300
NIGHT COACH FARE ONLY $5.65
Coach open for passengers 10 P. M. Train leaves 1:00 A. M.
BALTIMORE & OHIO

Get Quick Results From Alert, Responsive Readers in the Morning
POST CLASSIFIED ADS
National 4200

The Washington Post

Registered in U. S. Patent Office.
An Independent Newspaper.
(Published every day in the year.)

Eugene Meyer, Publisher.
Floyd R. Harrison, Comptroller.

The Associated Press is entitled exclusively to use for republication of all news dispatches credited to it or not otherwise credited in this paper and local news of spontaneous origin published herein. Rights of republication of all other matter herein are also reserved.

OFFICES OF THE WASHINGTON POST.

New York, N. Y. ..... 270 Madison Avenue
Chicago, Ill. ..... 360 North Michigan Avenue
Detroit, Mich. ..... 8-24-1 General Motors Building
St. Louis, Mo. ..... 205 Globe-Democrat Building
San Francisco, Calif. ..... 742 Market Street

DELIVERED IN WASHINGTON

Daily, Sunday, 1 yr.	$7.80	Daily, Sunday, 1 week	15c
Daily only, 1 yr.	4.20	Daily only, 1 week	10c
Sunday only, 1 yr.	3.60	Sunday only, per copy	5c

BY MAIL—MARYLAND, VIRGINIA, WEST VIRGINIA AND NORTH CAROLINA.

Daily and Sunday		Sunday Only		Daily Only	
One year	$9.00	One year	$4.00	One year	$6.00
Six months	4.80	Six months	2.00	Six months	3.50
One month	.85	One month	.40	One month	.60

OTHER STATES, MEXICO AND CANADA.

Daily and Sunday		Sunday Only		Daily Only	
One year	$11.00	One year	$4.50	One year	$7.50
Six months	6.00	Six months	2.50	Six months	4.00
One month	1.00	One month	.45	One month	.70

All Subscriptions by Mail Payable in Advance.

Entered at the Postoffice, Washington, D. C., as second-class mail matter.

TELEPHONE NATIONAL 4200.

Thursday, October 10, 1935.

Employe Debts.

For several years the private debts of Government employes in the District have served as a sort of side-line dilemma when the pressure of more momentous problems has been eased. No uniform solution seems to have been worked out because of the highly controversial nature of the question and the great diversity of the cases which arise. If the conference held at the behest of the White House can work out a formula that will mete out justice to both employes and creditors, it will merit the thanks of the community.

There is sound logic behind the refusal of Congress to permit the legal attachment of Government salaries. It is generally agreed that such a practice would aid in the swindling of gullible persons on the Federal pay roll and would virtually make Government disbursing officers collecting agencies for private creditors. Of course, the executive departments have no desire to frustrate the claims of legitimate creditors. On the other hand, they do not care to assume the responsibility of enforcing the provisions of innumerable private contracts in which Government workers happen to be involved.

To avoid the attitude of protecting employes from legitimate creditors, therefore, most of the departments have sought to apply moral pressure to delinquent debtors. In some respects this practice seems to be as objectionable as the attachment of salaries; for it may put superior officers in the role of judge over their subordinates' private affairs.

These objections may be largely overcome, however, by the adoption of reasonable and uniform rules to be applied in all departments, bureaus, commissions, etc. It is this task which the advisory conference hopes to perform. If it succeeds, the maintenance of the new standard will still be a delicate problem. Nevertheless, it should eliminate most of the injustice resulting from haphazard meddling in Government employes' private affairs.

District Judgeships.

As a rule the practice of selecting only District residents for positions in the local government is basically sound. The mere fact that Washington is the Nation's Capital should not open its official posts to carpetbaggers from distant States. The tendency for patronage hunters to encroach upon local offices is one of the weakest aspects of the District's system of government.

In general, therefore, the support of the District Bar Association for the campaign to reserve "District jobs for District men" will be welcomed. Certainly the local bar should be thoroughly canvassed whenever a local judicial post becomes vacant. Other things being equal, preference should undoubtedly be given to the District candidate. On the other hand, the bar would probably be the last group to contend that local aspirants should be chosen regardless of their relative experience and qualifications.

For two reasons the bar association's campaign to secure more adequate consideration of its members for judicial appointments has gotten off to an unfortunate beginning. First, it opposed the confirmation of Judge Harold M. Stephens as a member of the United States Circuit Court of Appeals, in spite of his eminent qualifications for that important position. Secondly, it has centered its fight upon appointments to a tribunal that is not local in a strict sense of the word.

It is true that most Federal judges are selected from the area in which they must function. But the Federal courts here are not comparable in every respect with the corresponding tribunals in other parts of the country. Most of the important cases arising in the Circuit Court of Appeals here involve some national interest. Moreover, this is the only jurisdiction in which injunctions against Cabinet officers may be obtained. In these circumstances the training and merits of judicial appointees become obviously more important than their place of residence.

The bar association tacitly recognizes this fact in asking only that three of the five members of the appellate court be Washington lawyers. That request does not appear unreasonable, provided three highly-qualified nominees are available as vacancies occur. To write such a requirement into the law, however, might lower the caliber of the court by too narrowly restricting the President's discretion.

Geneva Vs. Rome.

With the summoning of the League Assembly in special session yesterday the enormous strength theoretically aligned against Italy, as an aggressor state, becomes apparent. Delegations of 57 nations, including all of Italy's immediate neighbors and two or three which would singly be more than a fair match for the Fascist state, have come together to decide what methods should be used to validate the League's Covenant. At first glance it would seem that the odds are hopelessly weighted against Mussolini.

Actually, however, this is far from being the case. The mere fact that Il Duce is proceeding defiantly along his chosen course is strong evidence of weaknesses behind the bold front the League has assumed. The Italian dictator has amply proved himself a shrewd, astute and capable leader. He has unquestionably carefully assessed the forces potentially arrayed against him, deciding that he has at least a sporting chance to frustrate them.

Italy's greatest asset, in the epic drama now opening, of course centers in the fact that she has the inside track. The enormous advantages possessed by a dictatorship in striking quickly, effectively, and under the unquestioned direction of a single centralized will, are now being exploited to the full.

In contrast there is not merely the inability of democratic governments, like those of Great Britain and France, to decide their course without reference to popular will. Even more of an obstacle is the very loose organization of the League of Nations, where no major action binding its members can be taken except by unanimous consent. Americans who have often criticized the League as a "superstate" should now observe how the complete sovereignty of the nations composing it will retard action in a crisis. Already Austria and Hungary have expressed their opposition to a policy of sanctions.

Furthermore, Italy is following a course of independent procedure as old as history, while the League is feeling its way toward a system of collective action in behalf of peace which is absolutely without precedent in the story of mankind. There is no experience to guide the steps of those who must set up a novel, an intricate and at best a cumbersome machinery to make sanctions effective. That there will be blunders and fumbling in this gigantic task is inevitable.

Meantime Italian diplomacy will seek to undermine every weak point in the collective system. A case in point is the subtle statement made on Tuesday by Romolo Angelone, Italian commercial attache in New York. "Repercussions from any threatened economic measures against Italy will be negligible," predicts Mr. Angelone, "and their result will be to afford opportunity to the United States to gain a more secure foothold in the Italian market."

On the other hand, the position of Italy is in many respects pitifully insecure. In the first week of war she has scarcely dented the Ethiopian defenses, and time as well as climate and topography are fighting against the Italian troops. If the League of Nations did not exist Italy would have to win this war quickly, or risk financial, economic and possibly social collapse at home. So pressure from Geneva would not have to be very drastic in order to bear heavily on Italian stability.

Moreover, though sanctions have never before been tried, much thought has been put on the subject and rough blueprints already exist to serve as guides in the initial stages. As far back as 1921 it was decided that each country must freely choose what pressures it should exert against a declared aggressor, and that these pressures should be mild at first, intensifying if the "defaulting state persists in its conduct as a violator of the Covenant." One of the simplest pressures, of course, will be for League members to restrict, or embargo, imports from Italy, thus cutting down her ability to buy the articles essential to successful prosecution of the war.

This, evidently, is what Mr. Angelone anticipates. It explains why he wants the United States to profit from League action. And it is doubtless only the first instance of the way in which Italy will seek to turn American neutrality into effective opposition to the Geneva program. If that end can be achieved, the chances of Mussolini's eventual success will be much brighter. Remote as this crisis seems to us, it is well to recognize from the beginning that, neutrality or no neutrality, its outcome depends to a considerable extent on the course we follow.

The Good Fight.

Gen. Adolphus W. Greely, trail blazer of the Arctic, is gravely ill at Walter Reed Hospital. To all appearances, it is a far cry from the tired, sick old man who is fighting for his life at the age of 91 to the dashing young officer of 37 who was chosen to guide the Lady Franklin Bay expedition into the Arctic. But to those who know and appreciate the youthful and courageous spirit which dominates the grizzled old explorer the difference is merely one of years.

Adventure is the keynote that has dominated the general's life. But the "nettle of danger" alone was not enough for him; he has always had some creative purpose ahead; some constructive goal for the advancement of civilization. He entered the Civil War as a volunteer private soldier. His ability and capacity for leadership were soon evidenced and he was the first in the regular Army to advance from that lowly station to the rank of brigadier general. It is typical of the man that his non-military record is equally as inspiring—in him truly adventurer and thinker were and are happily welded. His is the credit also for the construction of thousands of miles of telegraph lines and cables in Alaska, China, Cuba and Puerto Rico.

For many years now Gen. Greely's battles and quests have taken place only in the fertile fields of his memory. He has lived to see airplanes and radio remove many of the hazards against which he struggled in the frozen North. He has lived to receive national recognition of his intrepid contribution to science in the form of a Congressional Medal of Honor. He has lived the life of a gentleman, a scholar, a soldier and an explorer.

His fellow citizens can only pray that the old general will put up as successful a fight in this hour of darkness as he did in his moments of supreme courage at Cape Sabine.

Tenants And The AAA.

A vital problem of the South to which Congress gave some attention last spring is revived with the publication of a little volume entitled, "The Collapse of Cotton Tenancy," by Charles S. Johnson, Edwin R. Embree and W. W. Alexander. A detailed study of the wretched conditions under which 1,790,700 families live in the cotton belt has been completed under direction of Dr. Rupert B. Vance, of the University of North Carolina Institute for Research in Social Science, and Prof. Johnson, of Fisk University. The current volume is a summary of their findings.

According to these investigators, the ancient order of cotton culture in the Old South is doomed. In the ten chief cotton States, they found, more than 60 per cent of the producers are tenants. Under the AAA curtailment program their plight has become so desperate that an overhauling of the system under which cotton is produced seems to be the only alternative to starvation or permanent support of former tenants on the dole.

The exploitation of Southern tenants is not, of course, a recent development. Tenancy is really an outgrowth of slavery, and in some ways it still closely resembles the system under which the South first built up its cotton plantations. Abuses of the sharecropper relationship were common even in the so-called heyday of prosperity and the incomes of these unfortunate families were extremely low. However, current interest centers chiefly in the new difficulties that have been heaped upon the cotton tenant by an agricultural policy ostensibly designed to benefit farmers as a class.

"The Government under the AAA," says Prof. Johnson, "has assumed many of the risks of the landowner, and thrown them on the tenant. * * * The tenant's share of rental (benefits) is pitifully small or nil, and on him is thrown the brunt of reduced acreage. * * * The tenant found himself loser in any event; if he was not displaced from the farm entirely, he remained as a casual laborer, and if he did not suffer this change in status, his operations were so small as to be unprofitable."

Landowners may obtain Government credit on terms not available to the tenant. In many cases their debts have been scaled down through refinancing, but they have not been required to make corresponding reductions in the obligations of their sharecroppers. "It is but the blunt truth," writes Prof. Johnson, "to say that under the present system the landowner is more and more protected from risk by Government activity, while the tenant is left open to risks on every side."

It is significant that these social scientists have arrived at the same general conclusions that were embodied in the farm tenancy bill which Congress failed to enact at its last session. They are convinced that "only some new distribution of land ownership" will save sharecroppers in the Old South from intolerable economic slavery. The extent to which the Federal Government should assume responsibility for setting up former tenants on farms of their own is a highly controversial issue. But the desirability of its leadership in a movement toward that objective does not appear open to question.

Easy Generosity.

From the Christian Science Monitor.

In these days one hears little sympathy expressed for Premier Mussolini's adventure in Ethiopia. So Col. Edward M. House, adviser to former President Wilson, writing in Liberty Magazine, appears gallantly unsupported when he rises in at least partial defense of Italy.

World peace, he says, depends on redistribution of the colonial possessions of the world so that Japan, Germany and Italy may have room in which to develop.

Fine, very fine, but what of Ethiopia? Ethiopia would as willingly see Italy expand in Europe as explode right in its face. And as to a redistribution of colonial possessions, it should be observed that no country owns Ethiopia but Ethiopia itself.

Would Col. House be willing for the United States to sacrifice Puerto Rico in order that Italy might expand?

Cotton Booms At Our Expense.

From the St. Louis Post-Dispatch.

Argentina is seeking to promote a boom in cotton growing, and finds encouragement in what that crop has done for Brazil. Offering free seed to growers, the Buenos Aires government recites how cotton was only 1 per cent of Brazilian exports until 1934, when it leaped to 13 per cent and took second place only to coffee.

These South American booms, and those in other foreign cotton-growing countries, are at the expense of the United States, caused by our experiments in price-pegging and acreage reduction. American cotton, formerly 60 per cent of world consumption, has fallen to 48 per cent, a loss of 3,000,000 bales. In addition to helping our competitors, another unhappy result has been the aggravation of distress in Southern cotton States.

King Cotton has abdicated from his American throne and taken up imperial residence south of the Rio Grande. The 12-cent pegged price clearly is doing more harm than good to the American industry as a whole. It is time to seek seriously for other remedies.

The Riddle Of The Sphinx.

Letters To The Editor.

Woes Of The Pedestrian.

To the Editor of The Post—Sir:

It would appear that the director of traffic, Mr. Van Duzer, is never satisfied unless he is concocting a double-barrel blast against the pedestrian on Washington streets, whose right to those streets is just as good, important and just as necessary as that of any motorist.

The traffic director's latest recommendation is to levy a fine of $2 against what he terms the "jaywalker," and another dollar against the fellow who crosses the street anywhere except at the crossings. If this is not autocracy running wild it certainly is drawing near the border line of complete control over the pedestrian's movements and if such an edict is ever invoked and sustained by the courts, it will place in the hands of motorists an instrument which eventually will practically drive the pedestrian off the streets.

Let's look at the situation from a practical angle and the standpoint of actual experience and existing conditions. Just when does a pedestrian have a clear track with the right to cross a street without molestation or interference and in danger of being run down by motor traffic? He can't cross on the green lights because, although the red lights block the regular motor traffic on the street he is attempting to cross, there are still at least two other streams of passing traffic in his path, one cutting around each corner on either side of the street he is crossing, and he certainly can't cross against the red lights for the same and other obvious reasons.

The facts then really are that there is always and absolutely at all times from two to eight streams of potential traffic crossing the pedestrian's path, no matter where or when he attempts to cross, depending, of course, upon the location of the interesecting streets, where he desires to get across.

PEDESTRIAN.

Washington, Oct. 5.

The Post welcomes letters from its readers. All communications must be signed with the writer's name and address. Upon publication initials or pen names will be used if requested. Letters are subject to condensation, and in no case should they exceed 250 words.

Johnson's Warning.

To the Editor of The Post—Sir:

Whatever else may be said about Hugh Johnson, he certainly deserves credit for bringing so forcefully to our attention the potential danger of our relief situation. Listen to his words: "Federal money can't last forever, and anybody with the brains God gave geese knows that stoppage of these funds must mean riot, rebellion or revolution in two weeks' time."

Private industry (the pride of Mr. Hoover, is unable to care for the laboring proletariat. Government funds (the pride of Mr. Roosevelt), either for doles or for employment, can't last indefinitely. What then? The one and only logical answer is socialism. Whether or not socialism will come is not the question. The only problem is, how soon will socialism come, and by what means?

It is for us to school ourselves, calmly and sensibly, in order that we may be prepared to face the crisis when it arrives.

PLEBEIAN.

Washington, Sept. 27.

Three To One For The League.

To the Editor of The Post—Sir:

Mr. Tansill's explanation of the European situation is so delightfully humorous that he ought to have a medal.

He explains that England wants to keep Lake Tana from Italy and get it for herself, and so she "forces" Spain, France, Turkey, Russia, Czechoslovakia, Sweden and the rest to "fall in behind" her. She isn't threatening all these powers with force, so what persuasive statesmen she must have! She can't be promising each of these countries a Lake Tana; what reward can she be holding before their eyes? Perhaps if Mr. Tansill would read the speeches of the European leaders he would see that they "fall in behind England" because they intend to establish a system of collective peace and security through the League machinery. In 1931 he may recall several of these smaller countries were trying to lead England into taking the same position which England is now "forcing" them to take, according to Mr. Tansill.

If there is one "all-important fact" which distinguishes 1935 from 1931 in British policy, it is not Lake Tana, where British interests are threatened only in a remote and speculative way, but the rise of Hitler and the rearmament of Germany. With the income tax above 20 per cent and the cost of defense as great in proportion as $2,000,000,000 a year would be in the United States, the Englishman's pocketbook nerve has finally registered. He now sees the connection between future taxes and the establishment of a league to enforce peace on militarists.

The Englishman now sees that if he remains "unentangled and free" from the League and its obligations, it leaves Mars free, too. When Mars is free the Englishman, the Frenchman, and the Czech, the Russian, the Spaniard, and the Turk are all free, too—free to pay for munitions, free to be attacked, free to live through post war depressions.

After a close view of that kind of freedom, some Europeans would rather have Mars chained up, and they think they can perform the feat of chaining him if they give up enough of their individual freedom to indulge in a little team play under rules drawn up in 1919 under the leadership of President Wilson.

Incidentally—strange as it may seem to Mr. Tansill—President Wilson had a better view of twentieth century conditions and problems than did the renowned George Washington and better judgment concerning the policy of the United States.

T. A. B. Barefoot.

Washington, Oct. 8.

To the Editor of The Post—Sir:

A complete breakdown of the League of Nations and its temporary dissolution would probably be a blessing not a tragedy. A group of nationalists, British, French and others, are using every means to uphold a half-civilized nation that needs regeneration and opposing a brilliant leader who by peaceful, economic methods has brought his people forward and upward to an honored place among nations.

It is power, not the well-being of Egyptians and East Indians, that Britain desires; it is hard to believe that those people rejoice under British rule; would they not be better off as self-governing nations?

I lived for seven years in Rome and know Italy and the Italians; they are a hard-working, good tempered people. I regret the misfortune that threatens them, for whether they are or are not successful against Ethiopia and the League, their future holds heavy taxation, and standards of living so recently raised will be reduced. I cannot recognize the slightest excuse for bringing about sanctions, war and disturbance in Europe because of the African war.

ISABELLE STONE.

Washington, Oct. 7.

To the Editor of The Post—Sir:

The public cannot be concerned in a personal difference between two citizens of our city over their attitude toward the English nation.

For the sake of the principle involved and to assist in forming correct public opinion, which The Post is acting medium for in fairness, I may say: Since the League of Nations inception, I have been strong for it. Time after time I have visited Geneva to meet League representatives there and to see the League in action. I am so convinced that the idea involved is worthy of all acceptation that not even Mr. Tansill's sarcasm or Senator Borah's opposition have so much as shaken my faith in the final outcome. Today, the League stands so fully justified, despite its shortcomings, that I marvel at anything but admiration for its courageous and persistent attempts to prevent war.

My friendly critic quotes Mr. Roosevelt against me. I throw up my hands in surrender, but suggest this incident. Henry Ward Beecher was approached by a parishioner who told the great divine he had contradicted himself on a certain Sunday, and quoted what he said two Sundays before. Mr. Beecher replied: "Did I say that? If I did, I believed it—then!" Sic transit gloria!

J. O. KNOTT.

Washington, Oct. 7.

To the Editor of The Post—Sir:

Many of us mere laymen are puzzled by Mussolini's not having, like Hitler, withdrawn from the League when he first determined to wage war on Ethiopia in defiance of its covenants.

Also we are further mystified now by his continued retention of League membership, if it be true that his attack was not a mere checkerboard gesture as many suspected, to secure a better compromise. A proven fact since he now gives out that he doesn't want one.

One is almost forced to the rather obvious and ominous conclusion that the new Caesar has decided to humbly acquiesce as to economic sanctions, trade embargo, etc., and to press and pursue his program of conquest to its bloody conclusion in the belief that the League will not exercise its option to employ armed force to punish and stop him.

Probably he shrewdly hopes to clean up before the League reaches that pitch, judging by the lethargy and indecision it has displayed in the past. What a crime against humanity would thus be perpetrated!

The League should apply military sanctions co-ordinately with those of economic nature, and immediately.

GEO. E. GARY.

Rome, Ga., Oct. 8.

The Post Impressionist

In Silk—Or Even Out Of It.

Post Office, Thursday.

THE signs of the times are unpropitious for one of grandfather's dearest avocations—and, much though we love him, we rejoice. His loss may be the gain of the rest of this sad world. Indeed, if he can hang on a few months more, his own youth may be renewed like the eagle's. For it looks as if he could no longer find audiences to his laments over the operetta long departed—because it looks as if the operetta has returned to stay.

The Post-Impressionist knows no better omen for the immediate future of the race.

We have always maintained that the operetta arose from, and fully met, a deep human need. We mean the need of musical fairy-tales for grown-ups.

* * *

The type may have had its beginnings in Italy's old *opera buffa*: the sire presumptive is the French *opera bouffe*. It reached England through Gay's "Beggar's Opera," was there nursed to full flower by Gilbert and Sullivan, grew tardily in America with de Loven.

Yet not even Paris could preserve the variety as a native product: Lecoq composed only one *Fille de Mme. Angot*. The British plant withered when the last curtain fell on "The Arcadians," the American when Victor Herbert died: there were left merely the Gaiety salads of Lionel Monckton and Ivan Caryll, the Casino's musical comedies—there returned merely a ghost in "Rose Marie."

No, it was the eldest Strauss who had cultivated his garden for the operetta's reception as no non-Austrian had ever done. Johann II in growing *Die Feldermaus* proved Viennese soil the world's richest for this variety. After Oscar Strauss, Leo Fall, Lehar—after "The Merry Widow," "The Dollar Princess" and "The Count of Luxembourg," the other lands became importing countries. The Viennese composers may have, like Moliere (or was it Cyrano?) taken their own where they found it. Nevertheless, they took it, and it was their own.

* * *

Not the least of the World War's damages was the lapse of the operetta in Austria, the consequent increase of the *revue* in America. The melancholy days had come. The depression could scarcely accentuate them.

We tried to console ourselves with the old says: "The darkest hour is just before the dawn." No use. The night deepened. At 60 cents the dollar stood. The brilliance of Lillian Harvey shone only in the screened "Congress Dances."

* * *

And now, with the suddenness of a tropic sunrise, the operetta recrosses the oriental horizon as "Venus in Silk." She would be as welcome in—any other robe of Aphrodite.

No wonder she is heralded as something new. Besides, there is one new endeavor. If you remember "The Burgomaster," you will remember that it was regarded as peculiar because its big ensemble was of the male persuasion; the earlier operettas, being made for men, "featured" women. Since then feminism has invaded the very theater: Robert Stolz and his fellow-contributors to "Venus in Silk" try to emphasize the other sex.

Yet, succeeding in all else, in this they fail.

* * *

The production isn't an invention; it is an evolution—and even the theory of evolution was invented, not by Darwin in nineteenth century England, but by monks in fourth century Egypt. Brother Bell has well recalled that there have already been three decades of Stolz.

Why, it is all there—all delightfully there: the true operetta!

There, though dexterously twisted, is the mixed-identity plot. There is the princess in love with the man whom she little guesses to be her pet aversion. There is the tenor prince in the splendid uniform of a simple major, the cavalry chorus of little ladies, the band of singing gypsies: the best examples of all these, not to mention a *première danseuse* — Alice Dudley—whose interpolation is no interruption. There is a romantic waltz-song woven through the entire fabric, and a song of a decidedly different sort which everybody will whistle. Finally, there is a secondary player who runs away with first honors—Audrey Christie—just what Marilyn Miller did years ago, and Eva Tanguay before Marilyn.

In brief, there is not a single strain upon the intellect, not a single tax to ear or eye. This is a veritable Viennese operetta.

* * *

Therefore, the significance of the piece lies in its popularity, without relation to its novelty or familiarity, age or youth. All operetta is young because it has been forgotten, new because it is universal. It is the light lyric romance of the theater; it is nepenthe—and renewal.

* * *

And, if these things are so, isn't it needed?

Even grandfather should join the Post-Impressionist and here highly resolve that the operetta shall not have been revived in vain—that its combination of adventure and melody shall have a long lease of life—and that, indeed, its wedding of love and laughter shall never perish from the earth.

Fair Enough

By Westbrook Pegler

Back From The Hinterland.

New York, Oct. 9.

BACK-COUNTRY is America, too, and it's much more interested in the World Series than in Europe's trouble.

It is a good thing to get away from the New York-New England region now and again to rediscover that other sections of the country are inhabited by a distinctly different breed of cats. This is suggested by recent experience at the World Series in Detroit and Chicago. The crowds were largely local in both cities, but in each case the show sucked in considerable numbers of Americans from a large area around and about.

As to whether they were merchants, employes, farmers or just what, there was no way to learn without taking a census. At any rate, they seemed to be in funds and their mood was happy. They are a noisier lot when helling around at night than the Eastern gay dogs, and they get drunker and act the fool with greater abandon when it comes time to lead the orchestra or beat the drums in the night clubs. There were few dinner jackets in sight and fewer sables and minks.

• • • •

A MARKED outward difference which can not fail to be noticed by anyone who lives in the East is that there are comparatively few who have the "foreign" appearance. I would rather not describe the "foreign" appearance because it would be a generality too sweeping and make too many people sore. Nevertheless, these people on the streets and in all crowds give an impression of being homogeneous, whereas a crowd in a New York subway or a big popular theater, for example, retains very distinct European or, anyway, alien characteristics. I am not arguing just now whether or not this is something which should be corrected. That has been taken up in a serious, not to say, grim, way by many of our heavy-duty thinkers many a time without decisive results. This is merely a report of an impression.

Eastern people do a lot of brooding over foreign affairs, which are matters of much less interest to their fellow-countrymen elsewhere. The back countrymen seem to give very little thought to the plight of the Jews in Germany or the Catholics in Mexico. And the outbreak of the war in Abyssinia, after all these months of name-calling and you're-anothering, left them cold.

The papers were full of World Series, and the first move of the Italian army had a hard time obtaining space next to pure reading matter on page one. For the most part it was hidden back among the goiter cures and electric belts, whereas the Eastern papers of the same day, when they arrived by plane, were suffering from the shrieking meemies over the war.

Their pages were black with the old 1914 war type, and, inasmuch as news judgment generally follows popular interest rather than trying to lead it around by a nose ring, the difference in the papers may be thought to reflect the difference in interests. A small allowance may be made for the very special character of the World Series.

• • • •

PROBABLY the extraordinary interest of the Eastern people in foreign affairs is due to the fact that when immigration comes from Europe it tends to pile up at the point where it comes ashore or thereabouts. In that sense, as well as geographically, the East is closer to Europe and Europe's wars, racial hatreds, persecutions and other interests.

I tried to draw people into discussions of the Olympic games and the Nazis' mistreatment of the Jews. They were not interested one way or another. As reasonable people and Americans they thought it pretty rotten that one man should be voted the power of life, death and destiny over a big nation which has many sound, enviable traits. And, of course, they didn't think the Jews should be abused.

But, to them, Germany was a foreign country a long way off and anything that happened there was Germany's own business. More interesting than that, they were just uninterested. They hadn't given the matter any thought and were not steamed up. Any attempt to inflict the same conditions on this country—their country—would call for steps, but until then, wasn't that a whale of a catch that Galan made in the fourth? They were equally indifferent to communism.

• • • •

STRUCK me that in the East we hear a great volume of noise from people, eminent and otherwise, who are constantly lathering themselves over European problems and, by sheer persistency and loudness, compel us to think of these things more than is good for us, to the neglect of domestic business. Anyway, the back country is America, too, and, judging by what I take to be the popular attitude, will not be drawn into any rows on the other side.

On the Mississippi River the hitching bolts to which the steamboats tie up along the shore are held fast in the ground by great concrete blocks weighing tons and buried 6 feet deep. These blocks are called Dead Men. This country is tied up to a huge dead man which will not pull out without an enormous amount of tugging.

Copyright, 1935, by United Features Syndicate, Inc.

Mrs. Hemans

By William Lyon Phelps

THE present year is the one hundredth anniversary of the death of Felicia Hemans (pronounced Hemmons), who died in Dublin in 1835, at the age of 41 years, having been born at Liverpool, September 25, 1793. Her maiden name was Felicia Dorothea Brown. She was married in 1812 to Capt. Alfred Hemans, and they lived near St. Asaph, in North Wales. They had five children in five years; then they separated and never met again, though they wrote letters to each other about the children.

• • • •

She was a friend of Wordsworth and an intimate friend of Sir Walter Scott, who wrote an epilogue for her play; which, however, did not save it. Her loneliness and seclusion were redeemed by a continuous series of volumes of verse; and she had the satisfaction of becoming a very popular writer. Her first volume of poems was published when she was only 14; and a few years before her death there was an edition of her Poetical Works.

When I was a boy, her poem called "The Landing of the Pilgrim Fathers" was a favorite piece for school declamation everywhere; thousands of boys knew it by heart:

The breaking waves dashed high
On a stern and rock-bound coast,
And the woods, against a stormy sky,
Their giant branches tossed.

• • • •

I supposed of course she was an American writing patriotic verse; and I was very much surprised when I found she was an English woman.

Her poem Casablanca, beginning

The boy stood on the burning deck,

had already when I was a child become hackneyed through repetition; and there were an immense number of parodies, of which the most popular was:

The boy stood on the burning deck,
Eating peanuts by the peck,
His father called, he would not go,
Because he loved the peanuts so.

Copyright, 1935.

New York's Decibels

Anti-Noise Campaign Gets Under Way With A Bang, But Usual Pandemonium Still Reigns Despite 1,400 Police Warnings On First Night; Planetarium Alone Offers Silence.

By Ralph E. Renaud.

Special Correspondence of The Post.

New York.

NEW YORK'S widely-trumpeted antinoise campaign got under way with a bang this week. It was announced, though not by prearrangement, by six salutes from Uncle Sam's 16-inch guns at Fort Tilden which, somewhat unfortunately, had chosen Wednesday, the city's first day of silence, for a round of practice. New York hasn't had a louder noise for years—not since the Black Tom explosions, in fact. But everybody thought it was the mayor asking for quiet, please; so it was all right.

The truth of the matter is that it is not so easy to shush a big city. Silent civic machinery has not yet been invented and exists only in the imagination, like Mr. Roosevelt's perfect state. An anti-noise campaign is an excellent talking point and something which no right-minded citizen can oppose, being in that respect like any sharp attack of reform. But the only thing which could make New York really quiet would be a near-by Vesuvius which could cover it with 25 feet of ashes, as Pompeii was covered. Even then all the high buildings would stick up like Towers of Babel to testify to the mingling of voices which makes the city what it is.

On the first night of the antinoise campaign the gentle rain from Heaven descended and helped out the campaigners a little by keeping people off the streets. But the subways roared just as loudly underfoot and the radios blared just as brazenly within doors. A lot of people, by the way, especially young folks, no longer listen to the radio but keep their sets turned on to drown the emptiness of their own conversation. It fills in a social hiatus quite effectively.

* * *

THE police served approximately 1,400 warnings on noisy parties, honking motorists and volunteer street troubadours who happened to be feeling merry. The decibels grew fainter and fainter and finally almost complete silence fell out toward Coney Island. There the season is over and the stillness was broken only by the roar of the breakers—which is regarded as an act of God, and consequently outside the law. One policeman in that deserted village reported that he regarded the hissing of the clams as an infraction of the new ordinances, but he didn't know how to stop them.

In view of this temporary triumph of peace over pandemonium it is distressing to report that the next day New York was just as noisy as ever.

However, there is now one place in the city where almost absolute silence reigns—a silence of awe and wonder. It is in the new Hayden Planetarium which has just been opened as a fascinating adjunct to the American Museum of Natural History. There are three others in the United States and about 18 more in the rest of the world. City life doesn't breed familiarity with the heavens but it looks now as though astronomy and the courses of the stars were going to be the most popular subject in New York this winter.

• • • •

THE planetarium is a miracle. A 75-foot dome of iron is made to dissolve into the immensity of the cosmos itself with the majestic procession of the heavenly luminaries submissive to a lecturer's wand. Time itself seems to be under control, for the skies can be shown as they were 10,000 years ago or as they will be 10,000 years hence. At the touch of a button the constellations are revealed as they marched above the eyes of the cave men gazing into the starry night from the mouths of their dens; as they circled for the Chaldeans on their clay towers and first suggested the science of astronomy; as they gathered about the bright Star of Bethlehem, or as they paused on the Ides of March to see Caesar fall.

The spectator, in an imaginary space ship, can be taken anywhere on earth at any speed desired, up to that of light itself. He may view the Southern Cross shining as brilliantly as the Big Dipper. As a matter of fact, Admiral Byrd, at one of the previews, took his audience to the South Pole and lectured on the heavens as they appeared from his solitary hut among the snows.

• • • •

ONLY 4,500 stars and planets are thrown on the dome, for that is the number which the human eye can readily distinguish, but the effect is that the countless millions twinkling in the deep blue darkness. The extraordinary contrivance which accomplishes this looks like an oversized dumbbell swung on a pivot in the middle, one end of which projects the northern heavens and one the southern. The elaborate mechanism which distinguishes the movements of the planets, the sun and moon from those of the fixed stars is far beyond the comprehension of your correspondent, but it works with an accuracy, a speed and an illusion which is startling. A year in the skies, for purpose of illustration, is reduced to three minutes, and all the changes which occur are condensed within that narrow limit. It takes only the turn of a switch to roll the heavens back or forward to any given year. Even the Milky Way, that outer edge of swirling galaxy, streams across the dome in perfect simulation.

When the Chicago Fair was opened it was accomplished with a beam from the star Arcturus, which had been 100,000 years on its travels toward the earth. That was supposed to be the last word in scientific astonishment of the popular mind, but the planetarium used something even more mysterious. It reached out and harnessed the cosmic rays, that extraordinary radiation which originates somewhere in outer space among the vast interstices between the nebulae and bombards our globe with a power which carries it unobstructed through several feet of solid lead. The rays which operated the switch opening the planetarium passed right through the bodies of every spectator present as though they were but shadow shapes, chattered a moment in the tube which trapped them, and then revealed the sudden glory from which they had come.

• • • •

ONE of the meanest hoaxes yet revealed in this city of chiselers and racketeers was perpetrated at the Artists Outdoor Show which has just closed in Greenwich Village. On the last day a seedy but impressive individual showed up, professing a keen appreciation of art, and proceeded to buy in pictures right and left, as he announced, "for the American collection of Lord Russell." He cheerfully paid out checks in any amount asked and specified that all pictures were to be delivered to the Dudensing Galleries, a highly respectable Fifth avenue institution. Occasionally he said he was buying for "Lord Renfrew," which, even artists know is the title used by the Prince of Wales in his lighter moments. One of the crueler aspects of the hoax was that this agent of royalty bought the entire output of the most competent man in the show, thus closing him off from other sales.

Of course, there is no "Lord Russell," and the checks were of a peculiarly elastic quality of rubber.

Daily Oil Output Off 43,600 Barrels

New York, Oct. 9 (AP).—Daily average gross crude oil production in the United States decreased 43,600 barrels in the week ended October 5, totaling 2,719,600 barrels, the American Petroleum Institute's weekly summary indicates.

Daily average production east of California decreased 38,000 barrels, to 2,092,100 barrels.

Don't Mention It.

By Ed Reed

"My dear, we must invite your mother to spend some time with us here."

Unionism

As Argued By "The Nation"

United Mine Workers' Victory.

THE victory of the United Mine Workers, who won a $90,000,000 wage increase after a perfectly mobilized strike, is first of all the success of bread-and-butter unionism. John L. Lewis can boast that he has increased the wages of his bituminous workers by $350,000,000 in three years, and so has demonstrated to his membership that their union, from a purely business standpoint, is a remarkably profitable investment. His latest victory was possible because of his authority in the negotiations with the coal operators, and because when the strike was called it was completely effective. It was also the result of several other important factors, not the least of them being that the operators were unable to force their conflict into the White House and enlist the President as arbitrator. The President left negotiations where they belonged as long as the public interest was not more seriously jeopardized, in the Department of Labor, and there Assistant Secretary McGrady conducted them with signal skill. The coal operators, with lively memories of the President's intervention in the automobile crisis, had relied on their access to him when it came to resisting the union demands. Like most employers, they counted on Government help when management faced a victory of its workers. But the coal strike was an economic struggle such as the Supreme Court has blessed. So the President wisely refrained from intervention and the strike was quickly won. The terms of the victory are not generous. The average annual income of miners is still low. The six-hour day is still to be won. But the union now is assured of 18 months of an improved standard of life, and can go into the experiment of reorganizing the bituminous-coal industry with renewed courage and prestige.

• • • •

THIS victory, on the eve of the American Fedtion of Labor Convention at Atlantic City, brings to that meeting a message both of warning and of hope. It was a bread-and-butter victory, and the A. F. of L. is the stronghold of the bread-and-butter doctrine. But it was significantly something more, a victory of an industrial union on a scale that no craft union is able to duplicate in present-day America. John L. Lewis comes to Atlantic City as the most successful American labor leader of his time. He also is the outstanding critic of the federation's paralysis in organizing industrial unions in modern mass-production industries. He can demonstrate that the industrial union is a better instrument than the craft union for winning wage-and-hour victories. He also knows that the industrial union is the one hope of organizing and uniting labor in this country and giving it something like equal power as against management under modern conditions. We imagine that the rank and file of the craft unions would not be unresponsive to this persuasion, but the bureaucracy of the federation will be hard to convert. The success of industrial unionism would mean a new deal in the federation; it would mean that the power of the bureaucracy would pass to others. Though it is essential that there be a new deal and that the power should pass, the craft-union control will not be surrendered without a conflict.

• • • •

LEWIS' victory is a warning that the conflict is now at hand. He towers above other leaders in the labor movement, and with his union solidly behind him and with ample financial resources, he must be understood as promising that the industrial union will come into its own, either through the A. F. of L. or without it. If the federation could lift its eyes from minor considerations and look to the plight of American workers in the machine age, it would see that the craft principle, however logical historically, is now a menace to labor as a whole. In the United Mine Workers the A. F. of L. possesses an experienced army, with plenty of staff officers to organize new industrial unions in a way the federation itself is unable to do. And within the federation are enough industrial unions, such as the needle trades, the lumber workers, and the brewery workers, around which newly organized industrial unions could rally. Here would be the nucleus of a genuine labor movement. Instead of groping forward toward this opportunity, the federation chiefs intend at Atlantic City to whittle down the San Francisco resolution committinf them to organize new industrial unions. They are preparing to retreat from the compromise position they reluctantly adopted last year. For this reason Lewis in his new strength will stand as a warning which, for the sake of preserving the federation, we can only hope will be heeded.

The Once Over

By H. I. Phillips

What! No Flag Waving?

These are tough war days for Mr. and Mrs. Chesty Strutters. You remember the Strutters, of course. They could always be depended on in the old days to bob up in some "international incident" during a foreign war and demand that the United States send them a fleet at once.

• • • •

Whenever there was a war anywhere Chesty would wade right into it with his pajamas, camera, loud voice and military brushes and announce that he was an American citizen entitled to stand in a heavy barrage and not be inconvenienced.

• • • •

In all wars, however distant, the greatest danger to peace at home was that some American would wrap himself in a flag, make himself a general nuisance, and get Congress all hot and bothered over the rights of an American citizen.

• • • •

And we rather liked it. It made us feel important and powerful.

• • • •

But Washington has announced, believe it or not, that the Army and Navy cannot be regarded as first aids to rash tourists, and that even should a couple of Americans be on a ship shelled, torpedoed or otherwise ruined in the war zone it would not be up to the United States to begin loading troopships.

• • • •

From now on if an American is foolhardy enough to insist upon his right to defy a hurricane in a canoe he will have no reason to regard it as an international incident if his hat is blown off.

• • • •

This will be humiliating enough to many old-timers, but what will cause even more chagrin is the President's warning that American merchants will trade with combatants at their own risk and that freedom of the seas now becomes a mere phrase from school histories.

• • • •

It may have been all right to be bellicose and blustery back in the days when great nations respected convenants, were jealous of their integrity and realized that certain conduct wasn't cricket.

• • • •

But a man visiting a war zone today and expecting any regard for his rights would be like an infant going by baby-carriage into a running battle between gangsters and cooing, "Lissen, if anything happens to me you will hear from my nurse."

Copyright, 1935, by Associated Newspapers.

Phillip-Louise
4 doors East of Conn. Ave.
1727 L St.
Sport Coats, $19.77
Large Group of
Dresses, $12.95

Over Arlington Memorial Bridge On Upper Alexandria Road
THE LITTLE TEA HOUSE
12 to 8:00
Unlimited Parking Space
Only 10 Minutes From Your Hotel

ART MATERIALS
MUTH
710 13th
MAY. 6386

Regular $8.50
PERMANENT
$6.50 Any Method — Any Style $6.50
OCTOBER ONLY
Lillias Inc.
2817 Fourteenth St. N.W.
Columbia 10412
Expert Male Haircutters

HOSIERY REPAIRS
Highest Quality—Lowest Price
One-Thread Run—15c.
Pulled Threads—10c inch.
While-You-Wait Service
SOUTHERN STELOS CO.
613 12th St. N.W. NAt. 3442

Save Money on Storage and Moving
All Furniture Carefully Crated and Packed by Experts
SMITH'S FIRE-PROOF STORAGE
Long Distance Movers
Fine Fur Coats Fumigated and Stored in Moth-Proof Rooms. Oriental Rugs Shampooed or Cleaned by Armenian Experts.
1313 U St. Phone No. 3343

MARTELL
COGNAC
Brandy
EST. 1715
Since 1715
the World's Choice
in Cognac Brandy
for every occasion
BOTTLED IN COGNAC, FRANCE
PARK & TILFORD IMPORT CORP.
NEW YORK
Exclusive U. S. Representative
ALSO IN HALF-BOTTLES AND FLASKS

Don't be "Old Hat"
AMERICA'S SMOOTHEST CIGARETTE
Old Gold CIGARETTES
get young ideas!

WHY SMOKE an old-style 1914 model cigarette that gives your throat and nerves a "rough ride"; a cigarette that denies you the "streamline" smoothness and taste-thrills of modern Old Golds? For in Old Gold's richer, finer tobaccos there's nothing to irritate, and plenty to *stimulate* . . . young ideas and feelings.

© P. Lorillard Co., Inc.
Stimulating... BUT NEVER IRRITATING

Exchange Head Warns Against Inflation Peril

Position Is Sound, Says Gay, But Danger Is Insidious.

Special Dispatch to The Post.

New York, Oct. 9.—In an address to the American Management Association tonight, Charles R. Gay, president of the New York Stock Exchange, issued a warning against the dangers of inflation and its insidious approaches. After defining the public as the exchange's greatest client and describing that vast body of investors and speculators as "a Garganutuan entity, often maladroit, given to extremes of gloom and of optimism, myriad minded, unorganized and financially powerful beyond all estimate," Mr. Gay said in part:

"To put it bluntly, the exchange is concerned with inflation. I snall not attempt to add one more definition of the word "inflation" to those already in existence, for in the case of securities, if in no other case, we do not need a definition to recognize the fact, or the likelihood of the fact. Inflation in the stock market occurs when prices advance to a level at which they lose all reasonable relationship to fundamental values. In all modern instances, this condition has been accompanied by the extravagant use of bank credit.

A Distortion of Values.

"Inflation, then, as far as the stock market is concerned, is a distortion of values, bringing in its train heavy losses to the individual investor and a shock to business. I do not concede for a moment that the rise and collapse of a speculative boom is the cause of business depression. The principal causes are to be found in conditions over which the stock exchange has little influence or control. A self-induced smash in stock market prices, following an exaggerated speculation, might be, however, a calamity in its own right.

"I am not predicting that stock prices will become inflated I recognize, however, that the stock market provides an inviting field where this might occur, largely bacause of that ready marketability which under normal conditions, as I said before, is such a benefit to business. Here we can have inflation in an insidiously pleasant form, under the guise of visible, day-by-day 'profits.'

"I would like to say here, parenthetically, that one thin spot in our tire casing is caused by the unscientific income tax imposed on capital gains. Innumerable instances have come to my attention where investors have been deterred from selling securities and taking their profits because of their unwillingness to share so large a portion of those profits with the Government. Thus, at a time when the number of buyers is unduly stimulated, the number of those who would naturally be sellers is artificially restricted. Surtaxes upon capital gains and trading profits are a potent secondary cause of stock market inflation, leading inevitably to ensuing stock market depression.

Chief Danger in Banking.

"The principal danger, however, lies entirely outside of the mechanism of the stock exchange. It is to be found in the banking situation, which is characterized by unprecedentedly low money rates and by the greatest surplus reserves ever recorded. The ineffectiveness of these rates and these reserves is eloquent testimony to the state of shattered confidence and of subnormal business activity through which we have been passing. With business today at a far lower level than in 1929, it is unpleasant to contemplate the consequences of a runaway stock market inflation. In this early stage of economic convalesence the country cannot afford to permit a dangerous inflation in security prices, from whatever cause it may arise.

"As yet, so far as I can see, we have no evidences of any inflation in stocks due to the overuse of credit. And, mind you, I am not attempting to pass judgment on present market prices. From a peak of $8,549,000,000 in 1929, New York Stock Exchange member borrowings on collateral declined to $242,000,000 in 1932, a fall of 97.2 per cent. Since 1932 they have increased only $530,000,000, while the total value of all stocks and bonds listed on the New York Stock Exchange has advanced from $50,469,000,000 to $78,862,000,000.

Amazing Financial Feat.

"Let me say, in passing, that I consider this liquidation of brokers' loans one of the most amazing feats in financial history. It is evidence that our financial markets do provide the facility whereby cash may be obtained at any time. Though the record was one of continually declining prices there must have been numberless cases where illiquid holdings of property were conserved through this ability to secure cash.

"The position today is entirely sound, from the standpoint of credit directly employed in the security markets. It should be kept so. I am not an alarmist, but we should not close our eyes to the inflammability of the material we are dealing with and to the fact that inflation, if it should once get started, might sweep through the markets as a fire sweeps through a city of wooden houses.

"It is advisable, therefore, that we take stock of our financial fire-fighting apparatus and of the system of inspection and of policing which is relied upon to keep a conflagration from getting started."

Treasury Certificates.

(Reported by Chas. D. Barney & Co.)

Rate.	Maturity.	Bid.	Offer.
[illegible]	Dec. 15, 1935	100 20-32	100 22-32
[illegible]	Apr. 15, 1936	101 18-32	101 20-32
[illegible]	June 15, 1936	100 23-32	100 25-32
[illegible]	Aug. 1, 1936	102 19-32	102 21-32
[illegible]	Sept. 15, 1936	101 9-32	101 11-32
[illegible]	Dec. 15, 1936	103 2-32	103 4-32
[illegible]	Feb. 15, 1937	103 24-32	103 26-32
[illegible]	Apr. 15, 1937	104 5-32	104 7-32
[illegible]	Sept. 15, 1937	105 5-32	105 7-32
[illegible]	Feb. 1, 1938	104 12-32	104 14-32
[illegible]	Mar. 15, 1938	105 1-32	105 3-32
[illegible]	June 15, 1938	104 28-32	104 30-32
[illegible]	Sept. 15, 1938	103 28-32	103 30-32
[illegible]	June 15, 1939	102 15-32	102 17-32
[illegible]	Dec. 15, 1939	100 2-32	100 4-32
[illegible]	Mar. 15, 1940	100 20-32	100 22-32
[illegible]	June 15, 1940	100 6-32	100 8-32
[illegible]	Mar. 15, 1939	100 13-32	100 15-32

Short Interest Less First Time Since May

New York, Oct. 9.—The short interest outstanding on the New York stock Exchange at the opening of business on September 30 was 913,620 shares, a decline of 85,252 shares from the end of August.

The decrease was the first recorded since May, when the short position dropped 4,031 shares. It followed rises of 72,338 in June, 30,276 in July and 128,059 in August.

Cost of Living 3.1% Higher Than Last Year

Food, Rent, Clothing and Coal Continue to Advance.

New York, Oct. 9.—The cost of living of wage-earners in the United States again advanced substantially, according to the National Industrial Conference Board. An increase of 0.6 per cent from August to September raised living costs 3.1 per cent above the level of September, 1934, and 16.8 per cent above the low of April, 1933. Living costs in September, however, were still 17.2 per cent lower than in September, 1929.

Food prices rose 1.3 per cent from August to September. In September of this year they were 6.1 per cent higher than in September of last year and 37 per cent higher than in April, 1933, although still 23 per cent below their level of September, 1929.

Rents continued their upward trend, advancing 0.8 per cent from August to September. This rise made them 9.2 per cent higher than in September, 1934, and 15 per cent higher than at the begining of 1934, when their low point was reached, but still 21.9 per cent lower than in September, 1929.

Clothing prices increased slightly, 0.1 per cent, from August to September, the first advance since a year ago. Since the low point of 1933, clothing prices have advanced 22.4 per cent. Since September, 1934, however, there has been a reduction in clothing prices of 4.3 per cent and since September, 1929, a decline of 24.6 per cent.

Coal prices advanced 1.2 per cent from August to September, slightly less than seasonally. They were 3.3 per cent lower than in September, 1934, and 9.3 per cent lower than in September, 1929.

The cost of sundries remained the same in September as in August, but it was 0.8 per cent higher than in September, 1934, and 4.3 per cent higher than in April, 1933.

Electric Power OutputReaches All-Time High

Production for Past 12 Months Surpasses 5-Year Mark.

By the Associated Press.

New York, Oct. 9.—An all-time high in electric power production for the week ended last Saturday was announced today by the Edison Electric Institute.

Output last week was 1,863,483,000 kilowatt-hours, a record which topped the banner week of December 21, 1929, when the industry produced 1,860,021,000 kilowatt-hours.

For several weeks power production has been nearing the record of boom years, and an increase last week of 0.3 of 1 per cent over the previous week pushed the output over the top.

Individual utilities have pushed power to peaks in recent months, and the North American Co. reported today that during the third quarter of this year its power output was the greatest in the history of the company's subsidiaries, a gain of 14 per cent over the 1934 third quarter.

For the year ended September 30. North America's production was about 1 per cent over the previous 12-month record for the corresponding period in 1929-30.

Wheat Reacts After Advance

By the Associated Press.

Chicago, Oct. 9.—Wheat prices ruled higher most of the time today, but reacted at the last as a result of somewhat increased selling then to realize profits.

Wheat closed easy, at the same as yesterday's finish to ¾ lower, December, 1.04¾@1.04⅞; corn, ⅝@1⅛ off; December, 61⅝@61¾; oats, ⅛@¼ down, and provisions showing 12 to 22 cents decline.

Futures Price Range.

	Open.	High.	Low.	Close
WHEAT—				
December	1.04¾	1.06	1.04¾	1.04⅞
May	1.02⅝	1.04¼	1.02⅝	1.03⅛
July	92⅜	93½	92¼	92½
CORN—				
December	61½	62¼	61½	61¾
May	59⅞	60¼	59½	59¾
July	60⅛	60⅞	60¼	60¼
OATS—				
December	28⅝	28¾	28½	28½
May	29½	29⅝	29¼	29¼
July	29¼	29⅜	29⅛	29⅛
RYE—				
December	53¾	54⅞	53½	53½
May	55¾	56⅝	55½	55½
July	54¼	54¼	54¼	54¼
BARLEY—				
December	45	45	45	45
LARD—				
October	14.50	14.50	14.35	14.35
December	13.45	13.50	13.30	13.35
January	13.00	13.00	12.80	12.80
May	12.50	12.52	12.45	12.45

Cash Grain Prices.

WHEAT—No. 3 red, 1.09; No. 2 hard, 1.25½.

CORN—No. 4 mixed, 86; No. 2 yellow, 88½.

OATS—No. 2 white, 33½; sample grade, 25@28¾.

RYE—No sales.

BUCKWHEAT—No. 1, 1.15; No. 3, 1.08 @1.10.

SOYBEANS—No. 2 yellow, 78, net track Chicago basis, 11* rate.

BARLEY—Nominal feed, 33@46; malting, 42@73.

TIMOTHY SEED—2.40@2.70 cwt.

CLOVER SEED—11.50@16.00 cwt.

Highlights and Background Of Financial News and Trends

Stocks Move Irregularly in Dullest Trading of Five Weeks—Government Bonds Droop—Foreign Currncies Rise—Wheat Sags.

By Carlton A. Shively.

New York, Oct. 9.—Hesitation and irregularity invaded the securities market, but no bad breaks occurred. In the last hour stocks managed to improve a little. Turnover was well under a million shares, the smallest since the end of August. Government bonds dropped, as did grains, but cotton was steady. December wheat closed ½ cent lower at 104⅞ cents a bushel.

In the early trading railroad stocks were the weakest as a group. Little has taken place to encourage the buying of that section, and speculators feel that the opportunity for short turns is better among the utilities or industrials. For a long time the railroad share market has been a narrow affair. No more than three or four stocks have kept in front. One of them, Union Pacific, was especially weak today. It lost 3 or 4 points at its worst. Great Northern was down a point. Pittsburgh & West Virginia sank 2 points on one sale.

Utilities Advance.

Fractionally lower prices on small volume were the rule for the motors and accessories, amusements, equipments, coppers, tobaccos and steels. Store shares were firm. Rubbers were lower, with the exception of Firestone. National Biscuit and United Fruit were weak with other food shares. Coca-Cola reached a new record high price on running up 2 points. Continental Can climbed a point or so on the lifting of the dividend rate. Large gains were made by Shattuck, Collins & Aikman, Eitigon Schild and Food Machinery.

Most of the public utilities were higher. Gas, Public Service and North American led. Telephone sold off a little. Most of the chemicals recovered. Monsanto, which lately has moved against the trend, ran to form and yielded to profit-taking. Mail orders were firm. General Electric was up a little, while Westinghouse declined.

Reversal in Exchange.

Foreign exchange trading was marked by a sharp reversal in the flow of rates. Gold currencies stiffened, with the slackening of the capital flight to this country, and sterling jumped. The sudden advance in sterling was accompanied by rumors that the United States Treasury has resumed large-scale purchases of silver in London and needed pounds with which to pay for them.

The silver market was dull and unchanged here and in London, which did not suggest that this country had started another buying movement if, indeed, it ever ended its previous buying campaign. Only one thing appears certain: at the rate gold has been coming lately the Treasury instead of making progress has been pushed away from its goal despite the tons of white metal it has acquired to carry out a law which imposes an impossible task.

Assuming that the flow of gold may slacken materially, in the event of an early end to the hostilities in Africa, enough has come to insure a sharp rise in excess reserves of the banks, once the late year currency expansion subsides. Demand for bank credit, from business man and speculator alike, is still comparatively small, which perhaps is less a bear point on trade than it is an assurance that no appreciable rise in money rates is likely for some time.

In spite of the slack money rates, bonds are growing hesitant. That is largely because of the low yields and, as regards Government bonds, the feeling that no lack of such issues is in sight. At the moment, it is said Treasury support has lessened, but it is not within reason that with so much further borrowing to do the Treasury will allow the market to fall far.

Trade Increase.

Stocks are halted temporarily no doubt by the cautiousness of buyers who prefer to examine more closely the scope of autumn business activity. At just what point stock prices sufficiently reflect company earnings, no one can say; but allowing for premature and belated starts and stops, the direction of markets can be counted upon to follow business. Trade trends now are upward, for all the obstacles encountered, and that is doubtless the reason why investors do not appear to be distributing their market positions. Speculators go in and out with the changing news of the day, on hunches and for no reasons at all.

The Day's Movements In Leading Markets

Stocks.

Advances	304	255
Declines	252	341
Unchanged	176	162
Total issues	732	758

Prices improved in late buying; volume, 897,910.

Bonds.

Governments easy; industrials firm; transfers, $9,991,000.

Curb.

Irregular with selling in utilities; turnover, 214,000.

Commodities.

Wheat and corn decline; cotton firm; sugar lower; coffee steady.

Money and Exchange.

Call funds, ¼ per cent; sterling in demand; Great Britain, $4.91; France, 6.59¼ cents.

Selling Erases Cotton Upturn

New York, Oct. 9 (AP).—Following a rise of 50 to 75 cents a bale today, the cotton futures market sagged under realizing, closing steady, net unchanged to 4 points higher.

Futures Price Range.

	High.	Low	Last.
October	11.06	10.96	10.98
December	11.07	10.93	10.97
January	11.08	10.96	10.99
March	11.15	11.02	11.03
May	11.18	11.05	11.06
July	11.18	11.07	11.08

Spot, steady; middling, 11.30.

Cottonseed Oil.

Bleachable cottonseed oil reacted after early firmness, closing 1 to 4 points net lower. Sales, 70 contracts. Bleachable spot, nominal: October closed 10.50; December, 10.54; January, 10.52; March, 10.61; May, 10.67.

Securities Averages.

Stocks.

	50 Inds.	20 RRs.	20 Uts.	90 Ttl.
Yesterday	109.7	35.4	71.6	91.4
Previou day	109.1	35.4	71.1	91.0
Week ago	105.8	35.1	67.8	88.1
Month ago	105.8	37.4	70.0	89.0
Year ago	83.8	37.3	57.8	72.0
Two years ago	90.6	44.0	78.5	81.3
High, 1934	105.0	54.3	90.3	93.8
Low, 1934	76.0	34.1	47.1	66.4
High, 1933	102.1	58.0	113.7	96.9
Low, 1933	42.3	23.5	61.1	43.9

Bonds.

	20 Inds.	20 RRs.	20 Uts.	60 Ttl.
Yesterday	89.7	77.9	100.6	89.4
Previous day	89.8	78.4	100.6	89.6
Week ago	89.6	74.8	100.1	89.4
Month ago	88.6	79.5	100.6	89.6
Year ago	82.2	81.1	87.5	83.6
Two years ago	73.3	74.4	80.1	75.9
High, 1934	85.9	90.0	90.6	88.1
Low, 1934	72.6	74.1	77.2	74.8
High, 1933	77.1	84.9	88.5	83.4
Low, 1933	58.3	57.0	74.1	63.6

(1926 average equals 100.)

Copyright, 1935, Standard Statistics Co.

Five D. C. Men Will Address Milk Congress

International Body to Meet at St. Louis Next Week.

Five Washington men are on the program of the twenty-eighth annual convention of the International Association of Milk Dealers to be held in St. Louis October 17 to 19.

W. A. Wentworth, secretary of the dairy industry committee, will speak at the general session on "The Second Year of Federal Activity in the Fluid Milk Industry," and Charles F. Whiting, of the Chamber of Commerce of the United States, will address the same session on pertinent events at the last annual meeting of the organization.

A. B. Gunnarson, of the same body, will talk before the production section on "Management Problems Under the Social Security Act." H. H. Mottern, of the U. S. Bureau of Chemistry and Soils, will talk at the plant section on "Orange Juice and Orangeade for the Dairy Trade," and Dr. R. B. Corbett, extension economist of the U. S. Department of Agriculture, will talk at the general session on Federal and State milk control.

Quinter Reelected.

William S. Quinter was reelected president of the District Building & Loan Association, No. 1 Thomas Circle, for the eleventh time at the organization meeting of the directors yesterday. He has been an officer in the association 21 years and is a past president of the District of Columbia Building and Loan League, serving the organization for the past eight years as secretary. He is also a national executive committeeman of the United States Building and Loan League.

W. S. QUINTER.

Oldsmobile Sales Plans.

Oldsmobile dealers and salesmen in the Washington zone were told of Oldsmobile sales plans for 1936 at a meeting held yesterday at the Mayflower Hotel. Leading the delegation of factory officials who explained the program for 1936, was George Browder, who discussed the expansion program just completed in Lansing at a cost of $7,500,000.

This expansion includes the acquisition of a huge new plant in which to build Fisher bodies for Oldsmobile and the enlargement of machining and assembly facilities to make possible the production of more cars than have ever before been built in an Oldsmobile factory. These two plants already are in production, Mr. Browder said, with more than 750 cars coming off the final assembly line every day.

Pontiac Meeting Today.

Under the direction of Zone Manager H. H. Grothjan, a meeting of all Pontiac dealers and their sales organizations in this territory will be held today at the Mayflower Hotel.

A group of Pontiac executives headed by A. W. L Gilpin, vice president and general sales manager of the Pontiac Motor Co., will discuss the plans and policies to be followed next year. Business analysis, advertising, sales promotion, mass selling, service parts and accessories car distribution and business management will be covered in the meeting.

In addition to Mr. Gilpin the Pontiac executives who will talk will be D. G. Sills, assistant sales promotion manager, L. K. Marshall, general service manager, F. A. Berend, advertising manager and R. B. Wright, business manager of the central region.

Fidelity Storage Dividend.

The directors of the Fidelity Storage Co. have voted a quarterly dividend of $2 per share payable October 15 to stockholders of record September 30.

Baltimore Securities.

Baltimore, Oct. 9.—Closing prices:

Stocks.

Arundel Corporation	21⅝
C & P Telephone pfd	119
Cons G E L P 5% pfd	115⅝
Guilford Realty pfd	37½
Houston Oil pf vtc new	9⅛
Mon Power 7% pfd	22½
U S Fidelity & Guaranty	9⅝

Plate Glass Output 85% Over Last Year

New York, Oct. 9 (AP).—The total output of plate glass in the United States from January 1 to July 31 was 85.3 per cent greater than in the same period last year, according to the Fitch Publishing Co. Increased production of automobiles and a pick-up in residential building were the two most important factors accounting for the improvement, the report stated.

FHA Activities Add$4,000,000 To Advertising

Home Equipment Firms Report Large Gains in Sales.

New JBrunswick, N. J.—"More than 58,000,000 lines of advertising based on the better housing administration program have been sold by the newspapers of the country in the last 12 months at a value of over $4,000,000," H. Dorsey Newson, chief of the newspaper section of the Federal Housing Administration, told the New Jersey Press Association in a speech at Rutgers College.

Showing the close connection between advertising, manufacture and consumption of these advertised products in modernization and home building fields, Mr. Newson stated that "with 27,000,000 homes in the United States, 16,000,000 of them in a state of disrepair, and with renewed activity in every branch of the building and modernization field, a tremendous new market has been opened for plus advertising lineage in classifications inactive during recent years."

The following table was presented by Mr. Newson, showing outstanding increases in sales of some leading national advertisers for the first eight months of 1935, as compared with the first eight months of 1934:

Celotex Co	51.1%
Fox Furnace Co	99.9
Tile Roofing Co	40
Westinghouse Elec. & Mfg. Co., refrigerators	42
Westinghouse Elec. & Mfg. Co., ranges	53
Wiremold Co	15.6
Gar Wood Industries, Inc	100
American Radiator & Stand. San. Corp	53.7
Heating & Plumbing Finance Co. (subsidiary, Amer. Radiator Co. Stand. & San. Corp.)	1,015
Libbey-Owens-Ford Glass Co	42.4
Lehigh Lumber Co	20

Continental Can Lifts Annual Dividend to $3

New York, Oct. 9 (AP)—Continental Can Co. today declared a quarterly dividend of 75 cents a share, placing the capital stock on a $3 annual basis, compared with a $2.40 annual basis previously. The payment will be made November 15 to stock of record October 25.

Maryland Sells $1,500,000 Bonds

Annapolis, Md., Oct. 9 (AP).—A $1,500,000 issue of State of Maryland 3 per cent bonds were sold for 107.435 today to a syndicate headed by Halsey, Stuart and Co. of New York.

United Corp. Seeks to Avoid Utility Curbs

Morgan Unit Said to Be Moving for Change in Status.

By Claude A. Jagger,
Associated Press Financial Editor.

New York, Oct. 9.—The United Corporation, focal point of the huge Morgan investment in the electric power industry, is expected in usually well-informed circles in Wall street to seek classification as an investment rather than a holding company, and thus avoid regulation under the public utilities act of 1935.

The United Corporation, formed in 1929, holds big blocks of stock in some of the largest power generating and distributing properties in the United States, but it has carefully avoided holding directly an actual majority of the shares in any of these companies.

The public utilities act of 1935, however, classifies all companies holding more than 10 per cent of the stock of any public utility as a holding company subject to Federal regulation. United has substantially more than 10 per cent of the shares of four of the bigger companies and indirectly, together with its direct investment, is represented in the control of just over 50 per cent of one major company—Public Service Co. of New Jersey.

In registering with the Securities and Exchange Commission, the legislation provides that a company may apply for an exception if it can show that it is a bona fide investment company merely holding its shares for investment and not seeking to influence the management of the utility.

Investment Is Huge.

What the United Corporation will do remains a mystery as far as its management is concerned. Its officers say that no decision has been reached. It is acknowledged, however, that all possibilities are being explored, and sources close to United in Wall street express the opinion that it will seek an exception.

The United Corporation investment in four big utility companies having gross assets, according to latest balance sheets, of close to $3,000,000,000 ranges from 18 to 20 per cent. These companies are Niagara-Hudson Corporation, United Gas Improvement, Columbia Gas, and Public Service of New Jersey.

Copyright, 1935, by the Associated Press.

Steel Prices Unchanged.

New York, Oct. 9 (AP).—Steel prices unchanged.

LOANS AT 5%
on downtown centrally located business property. Also apartment house loans at 5½%. Reasonable commissions.
Tyler & Rutherford, Inc.
1520 "K" St. N.W. NA. 0475

First Mortgage Notes
6% Interest
Secured on homes in the District of Columbia.
Wm. H. Saunders Co., Inc.
1519 K St. N.W. Dist. 1015

Transactions on N. Y. Bond Market

Range of United States Government Issues

By the Associated Press.

Total sales yesterday, $9,991,000; previous day, $10,934,000; week ago, $14,344,000; year ago, $11,143,000; two years ago, $11,093,000; January 1 to date $2,546,140,000; year ago, $3,020,654,000; two years ago, $2,730,937,000.

(Sales in $1,000. Dollars and 32ds.)

1935 High	1935 Low	Oct. 9 Sales		High	Low	Last	Net chge.	Closing Bid	Closing Asked	Yield
104.16	100.5	771	Liberty 4th 4¼s, 1933-'38	100.14	100.9	100.10	— .2	100.9	100.10	....
117.7	113.6	1	Treasury 4¼s, 1947-'52	114.7	114.7	114.7	— .1	114.2	114.7	2.84
106.28	102.28	74	Treasury 3⅛s, 1943-'45	104.10	104.6	104.6	— .7	104.5	104.9	2.65
112.8	108.24	2	Treasury 4s, 1944-'54	109.27	109.25	109.25	— .5	109.24	109.26	2.78
110.25	107	6	Treasury 3¾s, 1946-'56	108.6	108.6	108.6	......	108.2	108.8	2.83
108.23	104.15	49	Treasury 3⅜s, 1940-'43 June	106.14	106.13	106.13	+ .3	106.9	106.14	1.93
107.29	103.28	5	Treasury 3⅜s, 1943-'47	105.14	105.14	105.14	— .2	105.10	105.14	2.59
108.28	104.18	3	Treasury 3¼s, 1941	107.4	107	107	— .3	107	107.3	1.95
106.19	102.24	11	Treasury 3¼s, 1944-'46	104.5	104	104	— .6	103.31	104	2.72
105.11	101.26	10	Treasury 3⅛s, 1946-'49	103.3	103	103	— .2	102.31	103.2	2.79
105.9	101.15	10	Treasury 3⅛s, 1949-'52	102.26	102.22	102.22	— .7	102.21	102.24	2.89
104.10	100.20	192	Treasury 3s, 1946-'48	102.2	101.25	101.25	— .7	101.25	101.26	2.80
104.10	100.20	296	Treasury 3s, 1951-'55	102.15	102.14	102.14	— .2	102.12	102.14	2.81
101.28	98.26	139	Treasury 2⅞s, 1955-'60	99.25	99.17	99.17	— .6	99.17	99.18	2.90
100.11	99.26	15	Treasury 2¾s, 1945-'47	100.6	100.4	100.5	.....	100.2	100.4	2.73
101.20	98.24	281	Fed. Farm Mtg. 2¾s, 1942-'47	99.13	99.7	99.7	— .8	99.5	99.8	2.83
102.24	100	46	Fed. Farm Mtg. 3s, 1947	100.30	100.26	100.26	— .6	100.24	100.27	2.86
102.20	99.16	36	Fed. Farm Mtg. 3s, 1949	100.20	100.15	100.15	— .5	100.10	100.14	2.94
104.5	101.14	20	Fed. Farm Mtg. 3¼s, 1964	102.4	102	102	— .4	101.30	102.4	2.98
102.16	99.16	142	Home Own. Loan 3s, A 1952	100.11	100.5	100.5	— .9	100.4	100.6	2.98
101.6	96.20	197	Home Own Loan 2¾s, 1939-'49	99.5	98.29	98.29	— .7	98.28	98.30	2.85

XIN—Ex interest. CT—Certificates.

CORPORATION BONDS.

Sales		High	Low	Last
	A			
2	Am & For P 5 2030	69¾	69	69
9	AmIGChem 5½ '49	112¾	112⅜	112½
16	Am Roll M 4¼ '45	112⅛	111¼	112
21	Am T & T 5 '65	113¼	113	113
4	Am WW & E 5 '44	105¼	105¼	105¼
44	Arm Del 4 '55	94¾	94⅜	94⅜
16	AT & SF 4 '95	108	107¾	107¾
97	A C Line 1st 4 '52	93	92	93
	B			
12	B & O 1st 5 '48	106¼	106	106¼
21	B & O cvt 4½ '60	56½	55⅜	56
92	B & O 4 '48	100⅛	100	100⅛
6	Bell TPa 5 '48 B	118⅞	118¾	118¾
12	Beth Stl rfg 5 '42	110½	110½	110½
16	Boston & Me 5 '67	77½	77⅛	77⅛
15	Bkly M Tran 6 '68	107	106⅞	107
3	Bkly U Gas 5 '45	118⅛	118	118
2	Buf Gen El 4½ '81	109½	109½	109½
11	Buf R&P 4½ '57	61⅞	61	61
5	Can Nat Ry 4½ '56	106½	106½	106½
12	Can Nor 7 '40	103⅝	103½	103½
	C			
17	Can Pac 4½ '60	98	97½	98
38	Can Pac 4 perp	83¾	83	83¾
5	Cen Ill E & G 5 '51	94¼	94	94
20	Cen Pac 5 '60	85¼	85	85
55	Cen Pac 1st 4 '49	101⅝	101⅜	101½
5	Certain-td 5½ '48	87⅞	87⅝	87⅝
19	Chesap Corp 5 '47	105¼	104½	104½
14	C&O gen 4½ '92	116¼	116	116
19	CB&Q gen 4 '58	105½	105	105½
10	Chi G L & Ck 5 '37	105⅝	105¾	105⅝
25	Chic Gt West 4 '59	19¼	18¾	19
19	CMSP & Pac 5 '75	10¾	10½	10¾
29	CMSP&P aj 5 2000	4⅛	3⅞	3⅞
6	Chi & NW cv4¾ '49	9	8⅞	8⅞
5	CRI&P cvt 4½ '60	5¼	5⅛	5⅛
22	C R I & P rfg 4 '34	10¾	10⅝	10¾
11	Ch & W Ind 4 '52	97¼	96¾	96¾
41	Chile Cop 5 '47	100½	100¼	101¼
1	Cinn Gas & E 4 '68	104½	104½	104½
17	CCC&StI 4½ '77 E	74	73	73
11	ClevUnTerm4½ '77C	91⅜	91⅜	91⅜
8	Col Indus 5 '34	29	29	29
8	Col & So 4½ '80	49¾	49¼	49¾
33	Colmbia G 5 '52May	96½	96	96½
17	Colmbia G 5 1961	95⅞	95	95⅜
9	Com'lInv Tr 5½ '49	112	111⅞	112
2	Con Coal 5 '50	35¼	35¼	35¼
19	Con Gas NY 5½ '45	105	104⅞	105
3	Con Gas NY 4½ '51	106⅜	106½	106⅜
7	Cuba No Ry 5½ '42	51½	50	50
	D			
18	Del & Hud rfg 4 '43	78½	78	78⅛
1	D & R G 4 '36	23	23	23
2	Det Ed 5 '52	109¼	109¼	109¼
3	Det Ed 4½ '61	110½	110½	110½
	E			
71	Erie rf 5 '75	65½	64	64¾
16	Erie gen lien 4 '96	74⅜	74	74
	G			
1	Gen Cable 5½ '47	98¾	98¾	98¾
3	Gen Stl Cast 5½ '49	81	80¾	81
17	Goodrich 6 '45	100	99⅞	100
11	Goodyr T&R 5 '57	104½	104⅜	104⅜
5	Gr Tk Ry Can 6 '36	103¾	103¾	103¾
58	Gt Nor Ry 7 '36	99¾	99½	99¾
34	Gt Nor 4½ '77 E	89⅜	89¼	89⅜
24	Hudson Coal 5 '62A	42⅞	41¾	42⅞
10	Hud&Man rfg 5 '57	83⅝	83¼	83⅜
11	Hud&Man inc 5 '57	31½	30½	30½
	I			
11	Ill Bell Tel 5 '56	105½	105½	105½
44	Ill Cen 4¾ '66	49½	48½	49
8	IC&CSL&NO 5 '63A	61	60	60⅛
2	Ill Steel 4½ '40	108⅜	108⅜	108⅜
25	Inland St 4½ '78 A	105⅞	105¼	105¼
30	Interb R Tr 6 '32	74	73	73
110	Interb R T rfg 5 '66	91	90⅜	90½
8	Int Cement 5 '48	103⅞	103¾	103⅞
29	Int Hydro El 6 '44	43¼	42⅛	43
2	Int Paper 5 '47	80½	80½	80½
14	Int T&T 4½ '52	66	65⅛	65¼
22	Int T&T deb 5 '55	70¼	69½	70

Dow-Jones Bonds.

By the United Press.

Bonds.

40 bonds	95.78	—0.11
10 first rails	105.51	.....
10 second rails	70.25	—0.37
10 utilities	104.07	—0.02
10 industrials	103.31	—0.03

Sales		High	Low	Last
	K			
1	K C Pw&Lt 4½ '61	111½	111½	111½
8	K C South 5 '50	58	56⅞	56⅞
5	K C Term 4 '60	105⅜	105⅜	105⅜
	L			
3	Las Gas 5½ '53	74⅞	74⅞	74⅞
227	Lautaro Nit 6 '54	21	19½	20
5	Loew's Inc 6 '41	105¼	104⅞	105
21	Louis & N 4 '40	107⅛	107	107
7	Manhat Ry 4 '90	73½	72⅝	72⅞
7	McKes&Rob 5½ '50	101¼	100¾	101
3	Midvale Stl 5 '36	101½	101½	101½
10	MilElRy&L 5 '61 B	100¼	100	100⅛
26	MSP&SS Mcon 4 '38	30	29½	30
16	M-K-Tex 1st 4 '90	60½	59⅛	59¼
11	Mo Pac 5½ '49	4⅞	4¾	4¾
23	Mo Pac 5 '77 F	21½	21	21¼
2	Mo Pac gen 4 '75	6⅝	6⅝	6⅝
1	Mo Pac 5 '81 I	21½	21½	21½
	N			
23	Nat Dairy 5¼ '48	104	103⅞	103⅞
47	Natl Steel 4 '65	104¾	104⅜	104⅜
8	New Eng T&T '52	120¾	120½	120¾
2	N O Pub Sv 5 '55 B	78	77½	77½
15	NYC cvt 6 '44	107¼	106¼	106½
78	NYC rf 5 2013	71	70	70¼
27	NYC con 4 '98	85⅜	84¾	84¾
17	NYC&HR 4½ 2013	65¾	64¾	65¼
31	NY Ch&StL 4½ '78	56	56	56
3	NY Edis 6½ '41	110⅞	110⅝	110⅞
7	NY Lack&W 4 '73A	98¼	98¼	98¼
19	NYNH&H cvt 6 '48	32½	31½	31½
26	NYNH&H 4½ '67	29	28½	28½
11	NY Tel 4½ '39	110⅜	110½	110⅜
37	NY W&Bost 4½ '46	21⅞	20¾	20¾
14	Niagara Sh 5½ '50	89⅝	89	89⅞
8	Norf & W 4 '96	114⅞	114⅝	114⅞
14	Nor Am Co 5 '61	101⅞	101⅛	101⅛
17	Nor Am Ed 5½ '63	102½	102½	102½
33	Nor Pac 6 2047	96½	96	96⅛
2	Nor Pac 4 '97	102	101⅝	101⅝
	O			
49	Or-WashRR&N4 '61	103	102¾	103
2	Otis Steel 6 '41	99¾	99¾	99¾
	P			
10	Pac Gas&El 5 '42	105	105	105
2	Pac T&T 5 '37	105	105	105
1	Penn Dix 6 '41A	87¾	87¾	87¾
24	Pen P & Lt 4½ '81	105¼	104⅞	105¼
9	Pen RR gen 5 '68	112⅝	112⅛	112⅛
15	Pen RR gen 4½ '65	107¼	106⅞	107¼
21	Pen RR 4¼ '84 E	103	102⅞	102⅞
33	Pen RR 4½ '70	96½	96⅛	96¼
26	Phila Co 5 '67	99⅞	99	99⅞
11	Phil R C&I 6 '49	39¼	39	39
7	Ph Read C&I 5 '73	55¾	55½	55½
12	Phillip Pet 5¼ '39	101⅝	101⅝	101⅝
20	Portl Gen E 4½ '60	73¼	72½	73¼
21	Postal Tel&C 5 '53	30½	30¼	30¼
	R			
26	Readg 4½ '97 A	105⅛	105⅛	105⅛
13	Rem Rand 5½ '47	104¼	104	104
	S			
7	StLIM&S4 R&G '33	59¾	59¾	59¾
54	St L S F 4½ '78	8¾	8½	8¾
26	St L S F 4 '50 A	10¾	10⅛	10½
13	Shell Pipe L 5 '52	103¼	103⅛	103¼
7	Shell Un 5 '47	103⅛	102½	102½
13	Skelly Oil 5½ '39	102½	102½	102½
66	Sou Pac 4½ '81	69¾	69⅜	69¾
25	So Pac 4½ '69	70¼	70	70
15	South Ry con 5 '94	82⅛	82	82⅛
29	S Ry gen 4 '56	39	38½	39
3	S W Bell T 5 '54	107⅝	107⅜	107⅝
6	St Oil NY 4½ '51	101⅛	101¼	101¼
30	Studebak 6 cvt '45	59	58½	58½

Sales		High	Low	Last
	T			
10	Ten El Pw 6 '47A	98	97⅞	98
6	Tex Corp 5 cvt '44	103½	103⅜	103½
7	Tex & Pac 5 '79 C	92	91½	91½
4	Third Ave adj 5 '60	21⅞	21⅞	21⅞
	U			
1	Un Pac 4½ '67	106½	106½	106½
15	Un Pac 1st 4 '47	111¾	111½	111½
62	Unit Drug 5 '53	90¼	89¾	90
42	U S Rub 5 '47	98⅛	97¾	97¾
4	Utah P & L 5 '44	91¼	91	91
14	Util P&L 5½ '47	46	45	46
19	Util P&L 5 '59 ww	43½	41¾	43½
	V			
6	Virginian Ry 5 '62	112½	112¼	112¼
	W			
31	Warner Bros 6 '39	82	81¾	82
13	West Md 4 '52	96½	96	96¼
7	West Pac 1st 5 '46	26¼	26⅛	26¼
11	West Union 6½ '36	102¾	102⅝	102¾
10	Western Un 5 '51	100¼	100	100¼
7	Western Un 4½ '50	97½	97	97½
20	Western Un 5 '60	100	99¾	99¾
9	Wheel St 4½ '53	101	101	101
	Y			
20	Youngst S&T 5 '78	99	98⅞	99
	FOREIGN BONDS.			
25	Abitibi P & P 5 '53	32¾	32	32¼
1	Akershus 5 '63	93½	93½	93½
6	Argentine 6 '57 A	95¾	95½	95½
38	Arg 6 sf '59 Jun	95⅞	95½	95⅞
2	Arg sf 6 1960 May	96	95⅞	95⅞
20	Arg 6 1961 Feb	95½	95½	95½
2	Argentine 5½ '62	93	93	93
25	Australia 5 '57	102⅞	102⅜	102⅞
72	Australia 4½ '56	97	96¾	97
1	Austria 7 '57	87½	87½	87½
18	Belgium 7 '56	107	105½	107
13	Belgium 6 '55	103½	101¾	103½
4	Berlin City 6½ '50	28½	28¼	28½
23	Bolivia 8 '47	7¾	7⅝	7⅞
11	Bolivia 7 '69	6¾	6¼	6¾
5	Brazil 8 '41	27½	27½	27½
11	Brazil 6½ '26-57	20¾	20¼	20⅝
9	Brazil 6½ '27-57	21¾	21½	21½
65	British 5½ '37	107⅝	106⅞	107⅝
16	British 4 '60-90	110	109¾	110
39	Buenos A 6½ '61 sta	58¼	57⅝	57⅝
4	Buen A 6½ '61st	58⅛	58⅛	58⅛
13	Canada 5 '52	110½	109⅞	110½
42	Canada 4 '60	102	102	102
1	Chile Mt Bk 6¾ '61	13	13	13
9	Chile 6 '60	13¼	13⅛	13½
6	Colomb 6 '61 Oct	19⅜	19⅜	19⅜
5	Cuba 5½ '45	32⅛	32⅛	32⅛
16	Denmark 4½ '62	87⅜	86⅜	86⅜
1	French 7½ '41	175	175	175
1	GerCAgBk 6 '60 Oct	31½	31½	31½
80	GerGov Intl 5½ '65	28¾	27¾	28¼
17	Ger Govt 7 '49	37½	36⅛	37¼
6	Gt Con ElPJap 7 '44	94¾	94½	94½
5	Ital Pub Util 7 '52	45	45	45
45	Italy 7 '51	56⅝	56	56
12	Japan 6½ '54	97¾	97½	97½
5	Kreuger&T 5 '59 ct	33⅛	33⅛	33⅛
5	Met Water 5½ '50	99¼	99¼	99¼
4	Milan City 6½ '52	45⅛	45	45⅛
28	N Sou Wales 5 '58	100⅜	100⅜	100⅜
1	Norway 6 '44	106	106	106
7	Nor Hyd El 5½ '57	98⅞	98½	98⅞
5	Peru 1st 6 '60	14½	14½	14½
12	Poland 8 '50	87½	87	87⅛
7	Poland 7 '47	104⅛	104	104
8	Prussia 6 '52	27⅛	27⅛	27⅛
3	Rio de Jan 6½ '53	13½	12⅞	12⅞
10	Rome 6½ '52	48⅛	47½	48⅛
2	Royal Dutch 4 '45	118	118	118
1	Sao Paulo St 7 '40	75⅛	75⅛	75⅛
1	Sax P W 7 '45	33½	33½	33½
1	Sax P W 6½ '51	33	33	33
1	Tokyo City 5½ '61	78½	78½	78½
2	Tokyo El Lt 6 '53	80½	80½	80½
2	Ujigawa El P 7 '45	95	95	95
12	Un Stl Wk 6½ '51A	33¾	33⅝	33⅝
9	Uruguay 6 '60	38¾	38¾	38¾
6	Yokohama 6 '61	82½	82½	82½

Assets Over One Million Dollars
5% ON SAVINGS!
DEPOSITS MAY BE MADE SYSTEMATICALLY OR IN LUMP SUMS
PRUDENTIAL BUILDING ASSOCIATION
Second Nat'l Bank Bldg.
1331 G St. N.W.
Dis. 6270

6% First Mortgage Notes FOR SALE
Secured on carefully appraised residential properties in the District of Columbia. Invest SAFELY in Washington real estate.
WEAVER BROS INC. REALTORS
Washington Building DIstrict 9486

REAL ESTATE LOANS
MONTHLY PAYMENT LOANS
$6.80 per month per $1,000 for 20 years
$8.10 per month per $1,000 for 15 years
$10.80 per month per $1,000 for 10 years
INTEREST
5½%
Loans available (at minimum cost to borrower) to home owners in District of Columbia, nearby Maryland and Virginia.
HIGBIE, RICHARDSON & FRANKLIN, INC.
Loan Correspondent for
THE BERKSHIRE LIFE INSURANCE COMPANY
1514 K Street N.W. National 2076

REAL ESTATE LOANS
now being made on terms as low as
$7.50 per $1000
Per Month
Perpetual offers a new and attractive mortgage loan . . . a reduction of 25% on monthly repayments. Actually lower than paying rent. No commission or renewal fees.
For funds to purchase a home . . . to make desired home improvements or to refinance existing trusts it's the—
PERPETUAL BUILDING ASSOCIATION
11th and E Sts. N. W.
The Largest in Washington—Assets over $36,000,000
Established 1881
ARTHUR G. BISHOP, Chairman of the Board
MARVIN A. CUSTIS, President
EDWARD C. BALTZ, Secretary
Member of Federal Home Loan Bank System, United States Building and Loan League, The District of Columbia Building and Loan League.

New York Curb Stocks

By the Associated Press.

Total stock sales yesterday, 214,000 shares; year ago, 135,530 shares; total bond sales yesterday, $3,000,000; year ago, $2,487,000.

Sales in hundreds. | High | Low | Close

3 Ainsworth (1½g)	41½	41½	41½
3 Allied Mills (¾g)	17⅝	17	17
1.50 Alum Co Am	73¼	73	73
.50 Alum Co pf (1½)	102⅛	102½	102⅛
9 †Am Beverage	3⅜	3⅛	3⅜
25 Am Cyan B (.40g)	24	23½	24
1 Am For&Hoe (.15g)	16	16	16
1 Am Founders	⅞	⅞	⅞
1 Am Power D pf	37	34	37
29 Am Gas & El (1.40)	34¾	33¾	33¾
.25 Am G&E pf (6)	105⅞	105⅛	105⅛
3 Am Hard Rub	20	19¾	20
3 Am LightAT (1.20)	13¼	13	13⅛
14 Am Sup Power	1⅜	1⅜	1⅜
1 †Am Wagn (.30b)	4¾	4¾	4¾
.10 Appal El P pf (7)	105¼	105¼	105¼
2 †Arctur Rad Tube	⅞	⅞	⅞
3 Ark Nat Gas A	2	1⅞	1⅞
2 Ark Nat Gas pf	5⅝	5⅝	5⅝
23 As G&El war	1-32	1-32	1-32
†As G&El A	11	⅞	⅞
.50 As Invest (.80)	34¼	34¼	34¼
1 As G&E pf	4¾	4¾	4¾
1 Atl Cst Fish	6⅝	6⅝	6⅝
27 Atlas Corp (.30c)	10⅝	10⅜	10⅝
1 Atlas Corp pf A (3)	52	52	52
3 Atlas Corp war	3⅜	3⅛	3⅜
1 Atlas Fly	4¾	4¾	4¾
2 †Auto V Mach (¾b)	11¾	11½	11½
B			
23 Bliss E W	12¾	12	12¾
1 †Blumenthal (.85)	13¾	13⅜	13¾
15 Bower B Bear (1)	31⅞	31½	31⅞
1 Bruce F & L	70	70	70
1 †Brillo Mfg (.60)	6¾	6¾	6¾
1 Brillo Mfg A (2)	25	25	25
1.25 Brown Co pf	26⅜	26⅜	26½
1 Buckeye P L (3)	39	38⅜	39
3 Buf N&EP pf (1.80)	22⅝	22½	22⅝
2 Buf N&EP 1pf (5)	100⅛	100⅛	100⅛
.50 †Bulova Wat pf	40¾	40¼	40¼
7.75 Bunk Hill & S	46¾	45⅝	46⅛
1 Butler Bros	6¾	6¾	6¾
C			
3 Cab & Wire B	¾	¾	¾
1 Can Marc Wire	1½	1½	1½
2 Carib Syn	2½	2½	2½
.25 †Catalin Am	3⅜	9	9⅜
1.25 Celanese pf (7)	111	110¾	111
.25 Celanese 1st pf (7)	107	107	107
2 C Hud G&E (.80)	15	15	15
.60 C Ms Pw 7 pf (3½)	63	63	63
1 Cen St El	1	1	1
.75 Cen St E xw pf (.40k)	10	10	10
1 †Centrif Pr (.40)	5⅝	5⅝	5⅝
9 Chi R & Ry M (1⅜)	23½	22½	23
.50 Childs pf	24½	24½	24½
30 Cities Service	20	19⅞	20
8 Cit Serv pf	44	43¾	44
5 Cleve El Ill (2)	12⅜	12¾	12¾
1 †Cleve Tract	1⅜	1⅜	1⅜
1 Club Al Uten	1⅜	1⅜	1⅜
3 †Colon Oil	6⅝	6⅝	6⅝
1 Cockshutt Plow	86	86	86
.25 Col G&E pf (5)	1	1	1
3 Col O & G vte	86⅛	86	86
5 Comwith Edis (4)	1⅜	1⅜	1⅜
11 †Como Mines	3	2¾	3
2 †Compo Sh M (½)	11½	11½	11½
2 †Cons Aire	14¾	14¾	14¾
24 Cons Cop Min	3⅞	3⅞	3⅞
6 †Cons G&E B (3.80)	81½	81	81½
.25 Cont G&E p pf (7)	72½	72½	72½
8 Cord Corp	4⅛	3⅞	3⅞
1 †Corroon & Rey	3⅜	3⅜	3⅜
1 Crane Co	15½	15½	15½
.50 Crane Co pf (3k)	109½	109½	109½
25 Creols Pet	22	21¾	22
1 Crocker Wh	7	7	7
100 †Croft Brewing	⅛	⅛	⅛
3 †Crown C Pet	1⅜	1⅛	1⅛
4 Crown C Int A (½k)	10⅞	10⅜	10⅞
1 Cuneo Press (1.20)	36	36	36
10 †Cust Mex	1⅜	1⅜	1⅜
D			
1 De Havil A (.274g)	14½	14½	14½
38 Detroit G Ir (.10g)	10⅜	9¼	10⅜
6 Dictograph	7¼	7⅛	7¼
1 †Distilled Liquors	11¼	11¼	11¼
12 Dist Corp Seagr	25⅛	25	25⅛
3 †Doehler D Cast	22⅝	22⅜	22⅝
2 Dom Chem (2)	99⅝	99⅝	99⅝
1 Driver-Har Wire (½g)	31¾	31½	31¾
1 Du D pr pfwr(.60g)	15	15	15
9 Duval Tex	10½	10¼	10½
E			
1 Eagle Pich Lead	6¾	6¾	6¾
2 East G&F P pf (6)	3	2⅞	3
2 East G&F 5 pf	43	42¾	43
.30 East Sta A pf	14⅞	14⅞	14⅞
1.50 East Sta B pf	15½	15	15½
1 †Eisler Elec	1⅛	1⅛	1⅛
1 Edison Br Strs (1)	37½	37½	37½
162 El Bd & Sh	12⅝	11⅞	12
7 El Bond & Sh pf(6)	61½	61	61
1 El Bo & Sh 5 pf (5)	54	54	54
1 El Pow As	4¾	4¾	4¾
50 †Elect Sh pf (1½h)	75	75	75
1 †Equity Corp	2½	2	2
10 Eureka Pipe (4)	34	34	34
10 †Ex celle A & P	19	18	19
F			
5 †Fairchild Av	8¾	8½	8¾
.75 Fajardo Sug (2g)	95	95	95
2 †Fanny Farm (½)	9¾	9¾	9¾
3 Fedders Mfg	19½	19½	19½
10 †Ferro Enam (.80)	27⅞	27½	27¾
13 Fisk Rub	5⅜	5	5
1.25 †Fisk Rub pf (6)	55	50	51
3 Flintkote A (¾g)	28½	28½	28½
1.30 Fla P & L pf	44	42¾	44
5 Ford M Can A (½g)	24¼	24	24⅛
1 Ford Mot Ltd(.177g)	8	8	8
G			
14 Gen Alloys	1⅞	1¾	1⅞
1 Gen El Ltd (.375g)	15⅜	15⅛	15⅜
2 Gen Invest	5⅛	5	5⅛
30 Gen Pub S pf	53	52	52
23 Gen T & R A pf (6)	91	91	91
1.35 Georg Pow pf (6)	81	80½	81
6 Glen Alden (.20)	3⅜	3⅜	3⅜
1 †Globe Und (¼g)	20½	20⅛	20⅜
2 †Gold Seal Elec	11	11	11
8 †Gorh Inc pf	1⅞	1⅞	1⅞
1 Gorh Mfg vtc (1g)	15¼	15¼	15¼
1 Gray Tel P S (2g)	18	18	18
.40 Gt A & P 1st pf(7)	129⅜	129¼	129¾
1 Greenf T & D	8½	8½	8½
3 Gulf Oil Pa	62¼	62	62
H			
6 Hall Lamp (.10g)	6	6	6
1 Han P pr pf (.219g)	7¼	7⅛	7¼
1 †Hazeltine (1¼h)	9	9	9
44 †Hecla Min (.40)	12⅛	11⅜	12⅛
1 Herden Chem(1¼h)	47	47	47
2 †Hir Welker	23¾	22¾	23⅜
1 †Hir Welker pf (1)	17	17	17
1 Holling Gold (.35b)	12	12	12
6.50 Holly Sug	89¾	89	89
37 †H Ray M&S (¼g)	19	18¾	18¾
3 Humble Oil (1)	52⅛	52¾	52¾
1 †Hygrade Fd	5¼	5¼	5¼
.50 Hygrade Sylv (2)	34½	34½	34½
I			
11 Il P & L $6 pf	29¾	29½	29¾
.50 Il P & L $5 pf	29	29	29
2 Imp Oil Can (¾)	19¾	19¼	19¾
2 Imp Oil C ref (⅛b)	19¼	19¼	19¼
4 Imp Tb Brit(1.077g)	32⅛	32⅛	32⅛
2 Imp Tb Can(.52⅛b)	12¼	12⅛	12¼
2 Ins Co N Am (2½b)	67½	67½	67½
1 Int Hyd-El pf	8½	8¼	8½
4 †Int Mining (.05c)	12	11¾	12

Sales in hundreds.	High	Low	Close
4 Int Mining war	3⅛	3⅛	3⅜
20 Internat Pet (2b)	34½	34	34½
1 †Inter Prod	3½	3½	3½
K			
.25 †Koppers G&Cpf(6)	98	98	98
3 †Krueger Brew	11⅝	11½	11⅝
L			
8 Lake Shore M(3⅛b)	46⅛	46	48⅛
13 Lehigh C&N (⅛)	6⅝	6⅝	6½
2 †Lion Oil	4	4	4
1 †Lone Is La	4¼	4¼	4¼
3 †Louis L & E	7⅞	7⅞	7⅞
M			
.50 McWill Dreds(2½b)	43½	43½	43½
1 Marriand Cas	2⅜	2⅜	2⅜
7 †Mead John (.4b)	81¼	81¼	81¼
1 †Merritt-C & S	2⅜	2⅜	2⅜
1 †Mexico-Ohio Oil	1	1	1
1 †Michigan G & O	2	2	2
1 †Michigan Suz	⅜	⅜	⅜
2 †Michigan Suz pf	5¼	5¼	5¼
2 Mid St Pet B vtc	⅛	⅛	⅛
115 Mid West Util	⅛	⅛	⅛
6 Mid West Ut pf	2¾	2¾	2¾
3 Mid West Ut pf cod	2⅜	2	2⅛
.50 Mining Mgmt(.67½b)	18	18	18
4 †Molybdenum	12⅝	12⅜	12½
.70 Montg Wrd A (.75)	127½	127½	127½
3 Montr LH&P (1½)	30	29¾	30
1 Mount Prod (.60)	4⅝	4⅝	4⅝
N			
3 Nach Sprz (½g)	11½	10	11
3 †Nat Bellas Hess	1⅜	1⅜	1⅜
1 Nat Bond&Sh(1¼b)	38	38	38
1 Nat Fuel G (1)	17	17	17
.40 †Nat Invest pf	1⅝	1⅝	1⅝
2 Nat P&L pf (4k)	78	78	78
2 Nat Service	73	72½	73
1 Nat Sug Ref (2)	22½	22	22⅝
1 †Nat Utv Rad	2	2	2
1 New Bradford (.20)	4	4	4
1.50 N J Zinc (2)	22½	22	22½
6 †Newmont Min (1g)	67	66⅝	67
14 Niag Hud Pow	59½	59⅛	59⅜
3 Niag Hud A war	6	6	6
5 Niles-Bem P	⅜	⅜	⅜
.50 Nor Am L & P pf	26	26	26⅜
.25 †Nor Europ Oil	23	23	23
.25 Nor Ind P L pf(7)	102½	102	102½
2 †Novadel-Ag (2)	15½	15½	15½
O			
.75 †Ohio Brass B (1g)	29	29	29
.50 Ohio Edis pf (6)	98	97¾	98
1 Ohio Oil pf (6)	103¼	103¼	103¼
1 †Oilstocks (⅛b)	10½	10½	10½
P			
2 †Pac Eastern	3⅜	3⅛	3⅜
2 Pac G&E 1 pf (1½)	29	29	29
.50 Pac Lighting pf (6)	104	104	104
1 †Pac Tin Spec (2g)	18⅜	18½	18⅜
1 Pan-Am Air (1g)	36	36	36
78 †Pantepec Oil	3⅜	3⅜	3⅜
30 Parke Davis (2.10b)	38⅞	38⅜	38⅝
19 Park Rust-Pr (3a)	44	43¾	44
2	52	48½	50
1 Pa Gas & El A(1½)	2½	2½	2⅝
10 Pa P&L 7 pf (7)	104¼	104¼	104¼
1 Pa Wat&Pow (3)	71½	71½	71½
1.10 Pepperell (3)	65	63¼	63¼
1.50 Perfect Circle (2)	37	36¾	36¾
9 †Phoenix Sec	2⅜	2⅜	2⅜
2 †Phoen Sec pf (3)	37	36⅞	36⅞
1 †Pierce Governor	6⅛	6⅛	6⅛
13 †Pioneer Gold (.80)	9	8⅞	9
2 Pitney-Bowes (.20)	6⅝	6⅝	6⅝
1 Pitts Pl Gl (2)	80½	80½	80½
2 †Powdrell & Al(¼g)	16½	16½	16½
4 †Prem Oil Sugar	2⅜	2⅜	2⅜
75 Prod Roy	1⅛	1	1
75 Pur Sd P 5 pf	37	36⅝	37
1.25 Pur Sd P 6 pf	15½	14⅞	15⅛
3 Pyrene	5¼	5¼	5¼
R			
1 †Rainbow Lum A	½	½	½
2 †Relter-Fost	1⅛	1⅛	1⅛
9 Reynolds Inv	1¼	1¼	1¼
10 Richmond Rad new	3⅞	3⅞	3⅞
11 Roos	4	3½	3⅝
1 †RootPet p pf(1.20)	10	10	10
2 Rogers Maj A	6	6	6
8 Royal Type	33½	32¼	33½
.25 Ruberoid (1)	69¾	69¾	69¾
S			
8 St Regis Paper	2⅛	2⅛	2⅛
.30 St Regis Paper pf	37½	36⅞	36⅞
2 Salt Cr Con	11	11	11
1 Salt Cr Prd (.80)	6¾	6¾	6¾
1.25 Scoville Mfg (1)	30¼	30¼	30¼
5 Sec Corp Gen	2¼	2¼	2¼
2 Segal Lock	2¼	2⅛	2⅛
1 †Selected Indus	2⅝	2⅝	2⅝
.50 †Selfrid(alctf) (3½)	69	69	69
1 †Seton Leather	5⅛	5⅛	5⅛
2 †Shattuck Denn	4	4	4
3 †Shenandoah pf	22	21¾	22
3 Sherwin Wms (4)	115	114½	115
.10 Sher Wms ARpf(6)	108½	108½	108½
4 †Smith A O	47	45½	47
17 †Sonotone	3⅜	3⅜	3⅜
37 So Am G&P1 (.20g)	2⅝	2½	2⅝
3 So Penn Oil (1.40)	45¼	45	45¼
50 So C Ed B pf (1½)	25½	25	25⅛
14 So C Ed pf (1⅝)	28⅝	28½	28⅝
2 Span & Gen	26½	25⅞	26
3 †Square D Co B	36	35⅞	36
1 †Sa DCoApf(1¾k)	35	35	35
3 †Stand Inv pf	24	24	24
1 †St Oil Ent (1¼b)	20¼	20¼	20¼
1 †St Oil Neb	11	11	11
1 †St Oil Ohio	14	14	14
.25 †St Oil Ohio pf(5)	91	91	91
1 †Stand Sil Lead	1	1	1
1 †Starrett	½	½	½
3 †Starrett pf	3	3	3
.25 Stetson (JB)	13½	13½	13½
1 †Stutz Motor Am	1	1	1
3 †Sunray Oil	2	1⅞	1⅞
9 †Sunshine Mg(1.60)	19	18⅜	18¾
2 Swift Int (2)	28½	28⅜	28½
T			
5 †Taggart	1⅞	1⅞	1⅞
7 †Technicolor	18½	18¼	18⅜
11 †Teck HughG(.40g)	3⅞	3⅜	3¾
3 †Tex Gulf Prod	2⅜	2⅛	2⅛
2 †Tob Prod Exp	3	2⅞	2⅞
3 †Trans-Lux (.20g)	2	2	2
1 †Tubize Chat A	20	20	20
4 †Tung Sol Lamp	8¾	8½	8½
U			
3 Union Tob	⅜	⅜	⅜
1 United Aire war	8	8	8
9 Unit Founders	⅞	⅞	⅞
16 United Gas	12	⅞	⅞
lunit Gas war	3¾	3¾	3¾
13 Un Lt & Pow A	1⅝	1½	1½
7 Un Lt & P cv pf	13	12½	12⅝
1 Un Molasses (.056g)	4¾	4¾	4¾
50 Unit Shoe M (4½b)	84¾	84¾	84¾
1 †U S & I S pf (½k)	66¼	66¼	66¼
2 U S Elec Pow	1	1	1
80 U S Foil B (.60)	17½	16⅞	17
10 Unit Verde (2.20g)	3	2⅞	3
3 †United Wal Paper	2¼	2¼	2¼
15 Univ Prod (.80)	20½	17⅞	20½
48 Utah Apex M	1⅜	1⅜	1⅜
.75 Utah P&L pf (1¾k)	39⅞	39½	39⅝
1 Utah Radio Prod	3	3	3
1 Util Power & Lt	¾	¾	¾
1 Ut P&L pf	11	10¾	11
V			
5 †Venesuel Pet	1⅜	1⅜	1⅜
W			
1 †Walker Min	1⅜	1⅛	1⅜
40 Wayne Pump new	16⅞	16¼	16⅜
9 †Wenden Cop	1	1	1
1 †West Va C & C	4	4	4
2 †West Air Exp	5⅜	5⅜	5⅜
1 †Wil-Low Caf pf	3	3	3
1 Wilson Jones (1½)	22½	22½	22½
1 †Woodley Pet (.40)	5⅜	5⅜	5⅜
17 Wright Harg (.60b)	7⅞	7⅞	7⅞
Y			
5 †Yukon Gold	1⅜	1⅛	1⅛

New York Curb Bonds

By the Associated Press.

Sales		High	Low	Last
16	Ala Pow 4½ '67	82⅛	82	82
12	Am G & E 5 2028	106	105¾	106
31	Am P & L 6 2016	90½	90	90⅛
1	Can Gas Ut 6 '43	78¾	78¾	78¾
41	As Elec 4½ '53	49⅞	48⅝	49⅛
87	As G & E 5 '50	29⅜	28¾	29
36	As G & E 5 '68	29⅜	28¾	29¼
36	As G & E 4½ '49 C	27	26½	27¼
24	As Tel Ut 5½ '44	29	28⅝	29
4	As T&T 5½ '55 A	71¼	71	71¼
	B			
3	Baldw Loc 6 '38 xwi	52⅛	51¾	51¾
1	Bell T Can 5 '57 B	116	116	116
	C			
10	Caro P & L 5 '56	95¾	95½	95¼
1	Cen Ill PS 4½ '67 F	91½	91½	91¾
1	Cen P L & L 5 '56	77½	77	77¼
39	Cen St El 5½ '54	53	52½	52¾
39	Cen St El 5 '48	53	52½	52¾
28	Cities Ser 5 '50	54	53¾	53¾
2	Cit S P & L 5½ '49	50½	50⅛	50¼
14	Cit S Pow 5½ '52	50½	50	50¾
13	Comw'l Ed 4 '81	104⅝	104	104¼
16	Comw'l Sub5½ '48A	103¼	102¾	103¼
1	Conn Riv P 5 '52	104⅝	103¾	104¾
8	†Con G&L Ba 4 '81	108	106¾	106¾
62	Cont G&E 5 '58 A	76¾	75⅝	76
	E			
8	Elec P&L 5 2030	66½	66⅛	66⅛
1	Emp O&R 5½ '42	66½	66⅛	66⅛
	F			
31	Fla P&L 5 '54	90⅝	90¼	90¼
	G			
5	Gatin P 5 '56	81¾	80⅝	81¾
1	Gen Pub Ut 6½ '56	73¾	73¾	73¾
6	Gen W Wk 5 '43 A	77¾	77½	77¾
72	Geo Pow 5 '67	77½	77½	77¾
29	Glen Ald Coal 4 '65	95¾	95¼	95¾
10	Gulf Oil Pa 5 '47	105½	105⅜	105⅝
5	Gulf St Ut 5 '56 A	104¼	104	104¼
	H			
10	Ill Pow&L 5 '56 C	89	88¾	88½
10	Ill Pow&L 6 '53	98½	98	98½
8	Ind P&L 5 '57 A	104½	104¼	104½
10	Inters Pow 6 '52	66	65¼	65¾
13	Inters Pow 5 '57	78¼	77¾	78¼
10	Jer C P&L 4½ '61 C	101¾	101¼	101¼
	K			
1	Ky Util 5 '60 I	88	88	88
2	Ky Util 5 '61 K	88	88	88
1	Kop Gas & C 5 '47	103¼	103¼	103¼
	L			
9	Lehigh PS 6 2026A	108¾	108	106
9	Lou P&L 5 '57	102	101¾	102
	M			
15	Mass Gas 5 '55	83¾	83¼	83¾
11	Miss P&L Co 5 '57	89½	89	89
18	Monong WP 5½ '53	105½	105	105
	N			
25	Nat P&L 5 2030 B	84	83½	84
6	Nevada Cal E 5 '56	82¾	82¼	82¾
12	N Eng G&E 5 '50	65½	65	65½
3	N Eng G&E 5 '47	65½	65	65½
16	N Eng Pow 5½ '54	81	79¾	80¼
13	NY Pow&L 4½ '67	105	104¾	104¾
12	NY St E&G 4½ '80	102	102	102
8	Nor Am L&P5½ '56	85	85	85
2	Nor State P 4¼ '61	104½	104¾	104½
	O			
8	Ohio Edis 5 '60	106¾	106⅛	106⅛
3	Okla G&E 5 '50	104¾	104¼	104¼
	P			
3	†Pac G&E 4½ '60F	106¾	106¾	106¾
24	Pac P&L 5 '55	80	79	79¾
11	Pen Ce P&L4½ '77	97⅝	97⅛	97⅝
23	Peo Gas L&C 6 '57C	102⅝	102⅛	102⅛
42	Pug Sd P&L 5½ '49	82	81¾	82
22	Pug SdP&L4½ '50D	74¾	74¾	74¾
	S			
12	Seattle Lt 5 '49	51	50½	51
4	Shaw W&P 4½ '67A	97½	97½	97½
3	So Cal Ed 5 2025 A	97½	96¼	97½
8	So Ca Gas 4½ '61	106⅛	106⅛	106⅛
8	Stand G&E 5 '57	51½	51	51½
94	Stand P&L 6 '57	44	42⅜	43¼
13	Superwr III 4½ '68	104½	104¼	104½
	T			
13	Tex El S 5 '60	98½	98¼	98¼
6	Tex P&L 5 '56	102⅜	102⅜	102⅜
7	Toledo Ed 5 '62	106⅛	106⅛	106⅛
18	Twin CRT 5½ '52A	60¾	60¼	60½
	U			
2	Un L&P 6½ '74	54⅝	54½	54⅝
43	Un L&P 6 '75	53	52½	53
25	Un L&Ry 5½ '52	68	66¾	66¾
	W			
17	West Pa 5 2030	93⅝	93¼	93⅜
16	West Tex Ut 5 '57 A	78	77½	77½
	FOREIGN BONDS.			
30	Bu AirePr7½ '47stp	64	63¾	63¾
5	Com Pvt Bk 5½ '37	45	45	45
5	Ger C Mun 7 '47	27¼	27¼	27¼
4	Russ 6½ N C '19	6	6	6
6	Terni Elec 6½ '53	42	41½	42

†Officially listed on application by the Corporation.

Other securities are admitted to dealing as "unlisted" on application of a regular member and approval by the listing committee and the board of governors.

XD—Ex dividend. EX—First sale since ex dividend date or dates. XR—Ex rights. (a) Plus extras or extras. (b) Including extra or extras. (d) Payable in scrip. (e) Paid last year. (f) Payable in stock. (g) Declared or paid so far this year. (h) Cash or stock. (k) Accumulated dividends paid since January 1. (m) Also extra cash or stock dividends under rule. (ww) With warrants. (xw) Without warrants.

Chicago Stocks.

(Furnished by W. B. Hibbs & Co.)

	Bid	Asked
Yellow Taxi	10½	11
Thompson	1½	2
Whal	7½	7¾
Butler Brothers	3¾	4
National Leather	6¾	6⅞
Swift	⅝	1
Swift International	15⅝	16
Libby, McNeil & Libby	8½	8⅝
Midwest Oil	8	8½
City Con com	⅛	¼
City Con pfd	¼	½
Edison	1½	2
Public Service, $100 par	86½	88
Public Service no par	37½	40
Quaker com	8¾	9
Quaker pfd	133½	135
Bendix	142	144
Borg Warner	21¼	22¾
Illinois Brick	56¾	57½
Great Lakes Dock & Dredge	5¼	6
Conso com	22	22½
Conso pf	⅛	⅜
Electric Household	12	13
McCord	17¼	17¾

Complete Transactions Yesterday on New York Stock Exchange

By the Associated Press.

Total sales yesterday, 897,910 shares; previous day, 1,207,510; week ago, 2,198,700; year ago, 987,030; two years ago, 1,027,590; January 1 to date, 242,449,420; year ago, 270,977,596; two years ago, 538,821,148.

1935 High	1935 Low	Name and Dividend Rate	Sales Add 00	High	Low	Close	Net Ch'ge.
		A					
115	110	Abr & Stra pf (7)	10	115	115	115	
51	51	Acme Stl (2½b)	1	61½	61½	61½	-1½
4¼	4¼	Adams Exp	32	7⅞	7⅞	7⅞	+ ⅛
35½	28	Adams-Millis (2)	5	33	32¾	32¾	+ ¼
14	8	Addressogr (.30g)	2	13½	13½	13½	
14⅜	4½	Advance Rume	2	13⅛	13⅛	13⅛	
6⅝	6⅛	Affiliat Prod (.60)	2	13⅜	13⅜	13⅜	
152¼	104¾	Air Reduc (5½b)	1	6¾	6¾	6¾	
20½	15½	Alaska Jun (1.20e)	XD .5	15⅝	15⅝	15⅝	+ ⅛
2½	⅞	Allegheny	5	1⅝	1½	1½	
3½	2¾	Allegh pf 530 ww	2	4¾	4¾	4¾	
30½	21	Allen Steel (¾g)	2	26¼	26¼	26¼	
173	125	Al Chem & Dye (6)	4	166½	165⅞	166½	+ 2½
7⅞	3¼	Allied Strs	23	6¾	6⅝	6⅝	
73¾	49	Allied St pf (5)	1	68¾	68½	68½	
29¾	12	Allis-Ch Mfg	3	31¾	31¾	31¾	+ ⅛
4⅛	2½	Amal Lea	3	27	27⅛	28	+ ⅛
71	48½	Amerada (2)	6	65½	65	65	
32½	13¾	Am Bank Note	1	28¼	28¼	28¼	
65¼	43	Am Bank N pf (3)	52	61¾	61¾	62	
128½	119	Am Br Shoe pf (7)	1.10	127½	127	127½	
146¾	110	Am Can (5b)	11	139	138½	139	
168	151¾	Am Can pf (7)	1	157	157	157	+ 2
25⅝	10	Am Car & Fdy	2	18½

The World in Pictures

The Italo-Ethiopian Conflict; Coast Schools Under Canvas + **Ballots Sealed in Memel; Huge Flying Boat Tested**

The Post is the only morning newspaper in Washington with Associated Press Wirephoto service

Associated Press WIREPHOTO.

BULLETS DIRECTED AT THE INVADERS.—One of Emperor Haile Selassie's well-trained machine gunners harrying the advance of Mussolini's legions in Ethiopia.

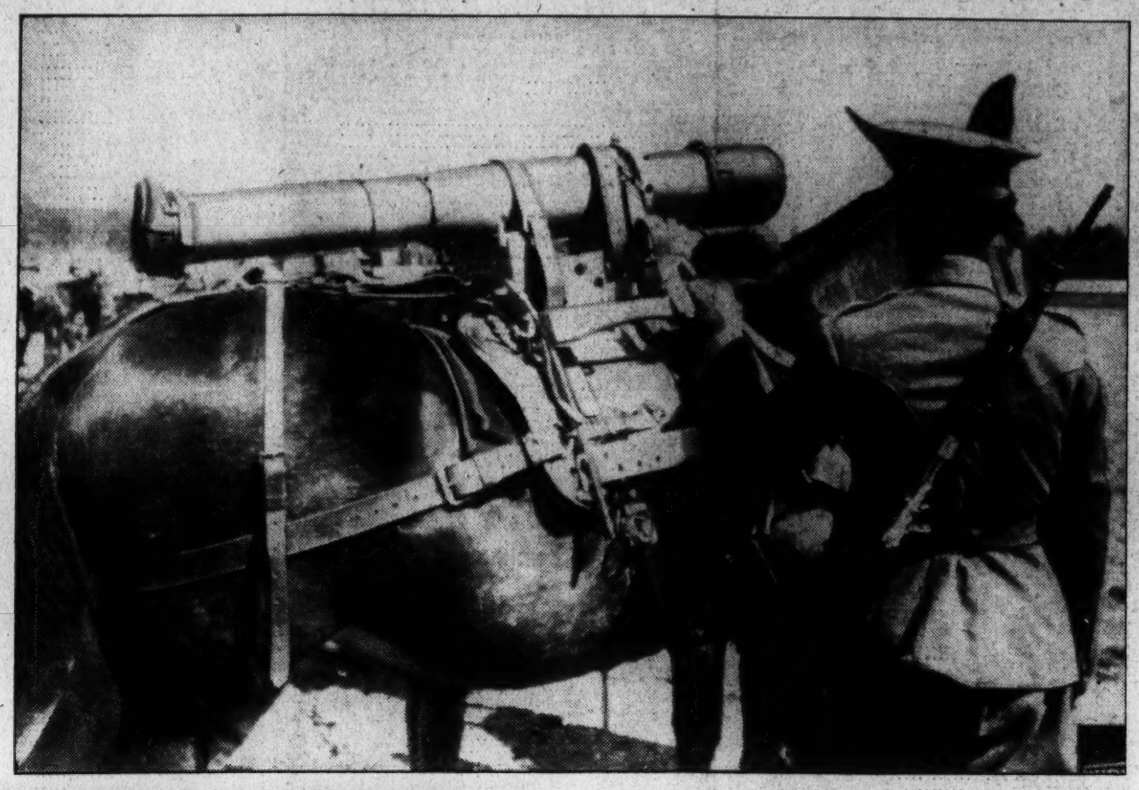

Associated Press WIREPHOTO.

ETHIOPIA TRANSPORTS FIELD PIECES.—This crude method of transportation of guns is necessary because of narrow roads. But the defense against Italy is aided by these roads, too.

Associated Press WIREPHOTO From Paramount News.

UP THE GANGPLANK TO AFRICA—AND WAR.—More Italian soldiers are embarking from Taranto, Italy, to face the warriors of Ethiopia. They obey Mussolini's orders cheerfully.

Associated Press WIREPHOTO.

ANOTHER STRATO FLIGHT IS READY TO START.—Here in Moonlight Valley of South Dakota's Black Hills, Explorer II is being prepared to take off on an attempt to conquer the stratosphere. Balloon is in tent in center of valley.

Associated Press Photo.

BALLOT BOXES ARE SEALED IN MEMEL DISPUTE.—These ballot boxes, after being sealed September 30 in election, cause of trouble between Germany and Lithuania, were taken to Kaunas for the official counting.

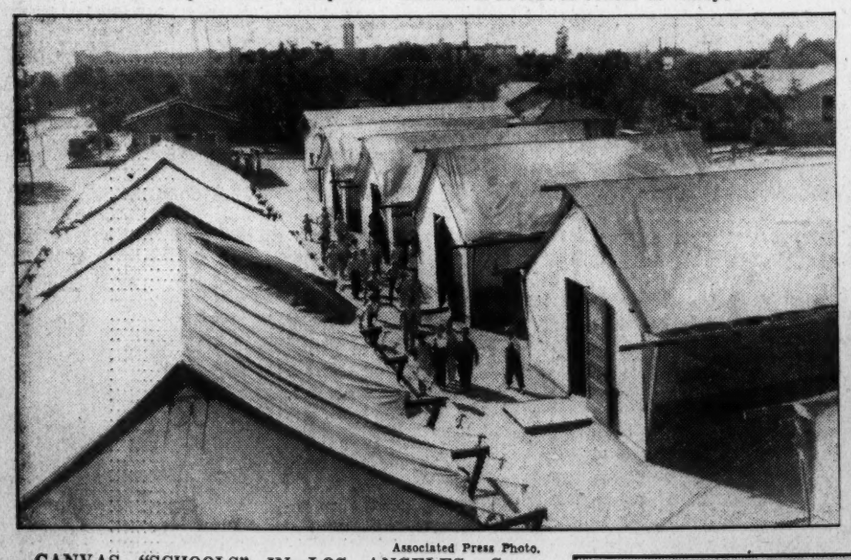

Associated Press Photo.

CANVAS "SCHOOLS" IN LOS ANGELES.—Some 36,000 pupils attend classes in these tents, awaiting completion of $20,000,000 school rebuilding program. Schools were wrecked in 1933 earthquake.

Associated Press WIREPHOTO

WEDDING BELLS RANG OUT.—Sally Blane and Norman Foster, of the screen, shown in Beverly Hills, Calif., where they have just become "Mr. and Mrs."

Associated Press WIREPHOTO.

THE COMFORTS OF HOME ON NEW CLIPPER PLANE.—Dorothy Heinz (top) and Virginia Muth trying out the sleeping compartments of the China clipper plane in plant near Baltimore just before the ship started test flight to Washington and return.

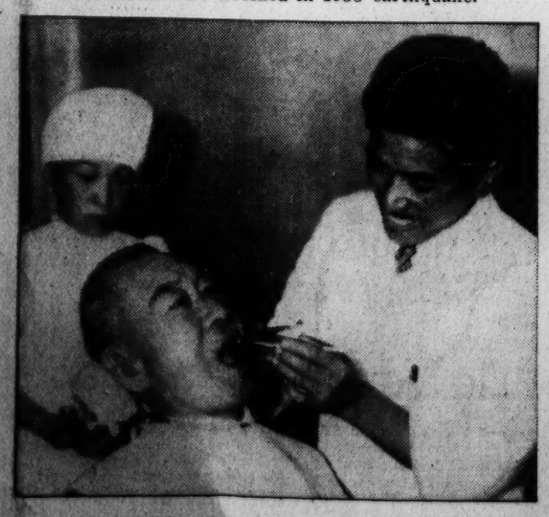

Associated Press WIREPHOTO.

JAPANESE PREMIER AT THE DENTIST'S.—Admiral Kaisuke Okada, at the Tokyo Dental School Clinic, appears to be somewhat worried by the operation—even as we would be.

Associated Press Photo.

"BLACK EAGLE" IS RESTORED TO FULL RANKING.—Hubert Julian, Harlem's airman in Ethiopia, examines his commission making him an infantry colonel.

State News
Sports

The Washington Post

Classified Ads
Comics

WASHINGTON: THURSDAY, OCTOBER 10, 1935 13

Direct Relief To Continue, Nice Believes

End of Federal Dole Set for Nov. 1 When WPA Takes Over.

Jobless to Be Cared for Beyond that Date, Says Governor.

By a Staff Correspondent.

Annapolis, Md., Oct. 9.—Although Federal dole is scheduled to be abandoned November 1 when work-relief projects assume the relief burden, Gov. Harry W. Nice today, in voicing satisfaction with President Roosevelt's Works ProgressAdministration, expressed the conviction that Washington would continue direct relief until the unemployed are provided work by the WPA program.

"The allocation to the State of relief funds, I am sure, will not be discontinued by President Roosevelt except as the employables now on relief roles are transferred. The speed with which this transfer is made depends upon the quickness with which State projects are approved by the Federal Government and the money for the projects placed at the disposal of State agencies. The State government through its agencies will proceed with the work as the money is placed at its disposal."

Roosevelt in Accord.

"I know the President is desirous of putting the unemployed on work projects and in this we are in hearty accord. As I see it now, there is no discord between the State and Federal government. On the contrary, both are co-operating and the only thing necessary, probably, is the doing away with unnecessary formalities in order that actual work can be adequately gotten under day and this is being accomplished by the Maryland United States Senators in co-operation with the Federal Government."

"My citizens committee, headed by Mr. Howard Bruce, Maryland Democratic national committeeman; Mr. Joseph P. Healy, BERC official, and Mr. George Radcliffe, U. S. Senator of Maryland, are co-operating closely."

55 Per Cent for PWA.

Maryland will provide for its needy by appropriating 55 per cent of the funds for PWA work; by quick payment of old age pensions, the old age funds being provided for by the 1 per cent gross receipts tax which also raised funds for direct relief and for the PWA, and by allocating funds for the State highway commission.

To date Francis Dryden, WPA administrator for Maryland, has received but $4,000,000 of the $60,000,000 Maryland WPA construction program which awaits final approval in Washington. The citizens committee of 30 members, appointed by Gov. Nice to contact national WPA officials, have made efforts to cut the red tape so that the funds for Maryland are released in time for those on dole to earn wages as direct relief ceases.

Annual Rally Is Held By Rebekah Lodges

Special Dispatch to The Post.

Cumberland, Md., Oct. 9 (AP).—The annual rally of Rebekah lodges in western Maryland was held tonight at Odd Fellows Temple, under the supervision of Colfax Rebekah Lodge, No. 1, and State Instructress Laura Wittekindt. A class of candidates was initiated with the junior degree team in charge of the ceremony. Degree Master Grover Reed presented his team in new regalia.

Elva A. Schone, Gardenville, president of the Rebekah Assembly of Maryland; Susan Jones, assembly secretary, and Laura Wittekindt, State instructress, attended. Lodges represented were Lonaconing, Westernport, Flintstone, Frostburg and Mount Savage, Md.; Hyndman and Bedford Valley, Pa., and Keyser, W. Va.

Cumberland Accepts Street Railway Offer

Special Dispatch to The Post.

Cumberland, Md., Oct. 9.—An order to accept the Potomac Edison Co.'s offer of $15,000 for release from responsibility on streets in the city having street car tracks was announced yesterday by the mayor and city council.

An ordinance confirming the acceptance of the offer will be passed at a future date, probably next Monday, at which time property owners on any of the streets in question may appear before the council to protest the adoption of the ordinance.

Kiwanis Club Elects.

Special Dispatch to The Post.

Berkeley Springs, W. Va., Oct. 9. The annual election of officers of the Morgan County Kiwanis Club was held Monday. A. L. Rogers, principal of the Paw Paw High School, was named president. Other officers elected were S. L. Elder, vice president, and E. H. Willard, W. Jack Hunter, C. B. Osmond, E. C. Ambrose and C. S. Trump, directors.

Postal Revenue Jump.

Special Dispatch to The Post.

Danville, Va., Oct. 9.—Postoffice receipts in Danville for the first nine months of this year were $10,822.03 more than during the same period last year, according to figures released by Postmaster Henry G. Swanson. They represent a gain of 10 per cent.

Early Morning Blaze Hits North Beach, Md.

Post Staff Photos.

Above—Firemen from North Beach and Forestville fight flames at North Beach, Md., shortly after fire broke out at 2:30 a. m. yesterday. Below—Ruins of the Cleveland Inn as it smoldered shortly after dawn. No guests were in the hotel at the time of the fire.

302 Are Elected To Fraternities At Virginia U.

Virginia, Maryland, West Virginia Contribute 117 of Pledges.

Special Dispatch to The Post.

University, Va., Oct. 9.—The election of new members to University of Virginia fraternities and sororities was announced today after the annual two wks' "rush" priod.

Of the 02 who accepted invitations to join the student social clubs, 117 are Virginia, est Virginia and Maryland. They are:

Alpha Tau Omega—Campbell Brown, Huntington, W. Va.; Harry Dinwiddie Charlottesville; Peter Hutter, Charlottesville; Charles O'Neil, Crozet; Harrison Wilcox, Petersburg; Perrineau Winzo, Richmond; James Banta, Richmond; Henry Warner, Warsaw.

Beta Theta Pi—John Owen, Charlottesville; Carl Fleming, Richmond.

Chi Phi—Rosier Bailey, Alexandria.

Delta Kappa Epsilon—James McGuire, Richmond; John Acres, Lynchburg; Ralph Pel, Charlottesville; Benlamin Kinsey Petersburg; Robert Watts, Lynchburg.

Delta Tau Delta—Richard Woods, Charlottesville; Howard Rhoades, Lewisburg, W. Va.; George Gregory, Richmond; Erskine Wheat, Charlottesville; William Old, Norfolk.

Delta Upsilon—William Dorrier, Waynesboro; Elin Snead, Scottsville; Samuel Charlottesville

Ford; Pryor Worthington, Norfolk; William Kappa Alpha—Clark Cunningham, Radiam Davis, Lynchburg; Arthur Stevens Lynchburg.

Phi Alpha—Irving Galin, Portsmouth; Julius H. Hopkins, Petersburg; Pelmore Jackson, Portsmouth; Milton Kaplan, Norfolk; Milton Klotz, Staunton; Leroy Spigel, Newport News.

Phi Chi—Hunter Romaine, Petersburg; Joseph Pollard, Tappahannock; Robert Hancock, Cape Charles; Donald Peters, Roanoke; Frank Wolfe Cosburn; Joseph Everole, Coeburn; Maynard Enlaw, Richmond; Louis Ripley, Roanoke; Lee Mann, Hampton; John McGregor, Afton; John Crawford, Alexandria.

Phi Delta Theta—Thomas Holland Britt, Suffolk; Jacob Rupert Fulton, Grottoes; James Emmett Jordan, jr., Petersburg.

Phi Gamma Delta—Joseph Smith, Cochran, Staunton; Cecil Johnson Wright, jr., Waynesboro; Richard Banks Payne, Norfolk; Charles Evans Wingo, Richmond; James McClure Gillet, jr., Baltimore, Md.; John C. Fahey, Baltimore, Md.; William Cole Worthington, Sweet Briar.

ton; Lewis Reid, Roanoke; Fitzhugh Elder, Phi Kappa Psi—William Grasty, Staunton; William Hall, Roanoke.

Phi Kapa Sigma—James M. Reese, Petersburg; William Rawlings, Suffolk; William Gilliam, Lynchburg; William Moore, Richmond; Theodore Wainwright, Yorktown.

Pi Kappa Alpha—Robert Bickley, Wise; John Ward, Norfolk; Robert Pugh, Roanoke; Marvin McGuire, Richlands; Rink Combs, Grundy; Charles Holden, jr., Alexandria; A. L. Moore, jr., Clearfields; Stuart Hamill, Hagerstown, Md.; Hugh Bache, Roanoke.

Delta Psi—Charles Slaughter, Baltimore, Md.; David Harrison, Hopewell; Richard Orrick, Baltimore, Md.; Tyler Wilson, Richmond; Joseph Pinder, Richmond; Colston Christian, Richmond; Alfred Berkeley, Roanoke; James Winstead, Baltimore, Md.; Carrington Williams, Richmond.

Delta Phi—Josh Cambios, Big Stone Gap; Chester Goodall, Staunton.

Sigma Chi—Harvey Myers, Covington; Frederick Schoew, Huntington, W. Va.; George Bew, Norfolk.

Sigma Nu—James Barnes, Blackstone; Edgar Glamore, Clarendon; G. B. Watkins, Danville; William Fielder, Blackstone.

Sigma Phi Epsilon—Wade H. Bullard, Lynchburg; Eugene M. Caffey, Alexandria; Marion S. Rowe, Newport News; Robert R. Pointifex, Norfolk; Charles H. Elam, Louisa.

Theta Chi—Warren McElroy Ballard, Lynchburg; James McClinton, Parkersburg, W. Va.

Theta Delta Chi—James Duncan, Clarksburg, W. Va.; William McCowan, Alexandria; Earl Male, Clarksburg, W. Va.

Zeta Beta Tau—Royce Diener, Baltimore, Md.; Carl Lehman, Baltimore, Md.; Donald Waters, Charlottesville.

Zeta Psi—George Bean, Charlottesville; Elmer Johnson, Charlottesville; John Trapnell, Charleston, W. Va.; J. E. Rowe, Baltimore, Md.

Chi Omega—Dorothy Smith, Charlottesville; Frances Cushman, Charlottesville; Margaret Huiver, Charlottesville; Mary Catherine Thorpe, Fries; Kathleen Tate, Lebanon; Cecilia Smith, Charlottesville; Katherine O'Brien, Charlottesville.

Kappa Delta—Barbara Bailey, Charlottesville.

New School to Open.

Special Dispatch to The Post.

Winchester, Va., Oct. 9.—Barring unforeseen developments, the new consolidated school building in Gainsboro district will be opened October 21, it was announced today by Leslie D. Kline, division superintendent of schools. The school, which has been under construction for nearly a year, will result in consolidation of nearly a dozen smaller institutions.

Disease Shuts Taps.

Special Dispatch to The Post.

Waynesboro, Pa., Oct. 9.—Owing to a mild epidemic of scarlet fever in the Fairview grade school building here the Board of Education yesterday ordered all drinking fountains disconnected and established the use of sanitary drinking cups. There are a number of cases of the disease in the fourth, fifth and sixth grades.

Postal Receipts Gain.

Special Dispatch to The Post.

Hagerstown, Md., Oct. 9.—Postal receipts for the fiscal year here are $25,000 more than during the year of 1933, Postmaster Jacob Hartle announced. The receipts of $185,000 this year exceeded last year's receipts, which were $170,119.10. The peak year was 1930, when they reached $205,757.68. The new postoffice, now under construction, will be ready for occupancy about January 1.

Dr. H.M. Canter Again Elected By Methodists

Washington Man to Serve 23d Year as Secretary of Baltimore Area.

By the Associated Press.

Staunton, Va., Oct. 9.—Dr. Harry M. Canter, pastor of Emory Methodist Church, Washington, was re-elected to serve his twenty-first consecutive year as secretary of the Baltimore Conference of the Methodist Episcopal Church, at the opening of the 151st conference conclave in Central Church here today.

The election of Dr. Canter, who in point of service is among the ten oldest conference secretaries in the entire denomination, and the selection of secretaries to assist him followed the administration of Holy Communion to the clerical and lay delegates, of Charlotte, N. C., with the aid of the seven presiding elders.

Assistants to Dr. Canter who were named are the Rev. C. R. Curtis, Jarrettsville, Md., assistant secretary; the Rev. Nolan B. Harmon, of Greene Memorial Church, Roanoke, recording secretary; the Rev. J. Harry Smith, Lewisburg, W. Va., statistical secretary; the Rev. J. H. Haley, Covington, Va.; the Rev. C. J. Clark, of Grace Church, Roanoke; the Rev. J. H. Bean, of Cumberland, Md.; the Rev. C. L. Beard, of South Roanoke; the Rev. C. E. Brandt, of Waynesboro, and the Rev. E. D. Miller, of Remington, Va., assistant statistical secretaries, and the Rev. H. M. Craver, of Greensville, Va., assistant secretary in charge of sale of minutes.

Baptists to Meet In West Virginia

Parkersburg, W. Va., Oct. 9.—The West Virginia Baptist State convention, meeting here October 14 to 17 in First Baptist Church, will observe its seventieth anniversary. Among out of State guests who will participate in the program are:

Dr. J. H. Franklin, president of the Northern Baptist convention, of Chester, Pa.; Dr. W. H. Bowler, of New York, executive secretary of the council of finance and promotion of the Northern Baptist convention; Dr. Thomas Moody, missionary to Africa; Mrs. Edwin H. Kinney, Chicago, Americanization secretary of the Women's Society; Miss Ina E. Burton, New York, field representative of the literature bureau for Northern Baptists; Dr. Alice Randall, Gauhati, Assam, worker in Woman's Hospital there; Dr. G. E. Bartlett, pastor of First Baptist Church, Marietta; Dr. Joseph Rosier, of Fairmont, State educational leader; T. Carlisle Crump, of Washington, leader of laymen's work.

The Baptist Ministers' Union of the State will hold a pre-convention session Monday at 7 p. m. in First Baptist Church. Rev. L. E. Powers, of Fairmont, will preside, and Dr. Joseph Rosier will speak. At the same time the Women's Baptist Mission Society of West Virginia will meet in Calvary Baptist Church.

Cut Due Today In Apple Rates, Valley Learns

Rate Reduction to Apply on Shipments Made to Southeast.

Special Dispatch to The Post.

Winchester, Va., Oct. 9.—New emergency rates on apples from this section of the Shenandoah Valley to southeastern territory will be effective tomorrow, according to information received here today.

On the basis of a carload minimum of 30,000 pounds, the rate reduction is applicable to points in the south on and east of a line from Nashville to Birmingham, along the Southern Railway to Mobile. The Florida peninsula is not included.

Rates from Martinsburg and Paw Paw, Va., and Hancock, Md., will be published later.

The new rates on a 100-pound basis have also been listed from many points in this State to markets in Georgia, Alabama, Tennessee and northern Florida.

W. S. Campfield, of Staunton, secretary of the Virginia State Horticultural Society, has declared that the reduction authorized by the Interstate Commerce Commission on apples in 30,000-pound shipments from Virginia is equivalent to about 35 per cent. Classed as an emergency measure, the rate schedule may not be in effect after this season. The reduction was made with a view of increasing shipment of apples by rail.

Shipment of low grade apples by truck has had an adverse effect on the market in the South, according to Campfield.

Baptists of 3 Counties To Meet in Fairfax

Leesburg, Va., Oct. 9.—The annual Virginia Corresponding Meeting of the Old School Baptist Churches in Loudoun, Fairfax and Prince William counties will be held at the Frying Pan Church, in Fairfax County, next Wednesday, Thursday and Friday, Elder H. H. Lefferts, of Leesburg, moderator for 25 years, will open the session. G. C. Spindle, of Washington, is clerk of the meeting.

Ministers who will take part include Elders C. W. Vaughan, of New Jersey; A. H. Bellows, New York; D. L. Topping, Maryland; T. W. Walker, Danville, Va.; H. W. Nash, Atlanta, Ga., and F. W. Keene, Raleigh, N. C.

Monument in Cemetery Taken Away, Says Suit

Special Dispatch to The Post.

Cumberland, Md., Oct. 9.—Asking $3,000 damages, Samuel T. Weatherholt, candidate for the Democratic nomination for sheriff last year, yesterday filed suit in circuit court against Clarence E. Grose and and George W. Grose, partners, trading as the George W. Grose Co., operating a granite works here.

Weatherholt stated he purchased a lot in Crest Hill Burial Park and erected a costly granite monument there. He charges the defendants entered the property and carried away the monument.

North Beach Threatened By Flames

Two Buildings Burn, Third Damaged; Loss Is $10,000.

Woman Suffers Shock; Fire Chief Treated for Cut Head.

By the Associated Press.

North Beach, Md., Oct. 9.—Fire that threatened this entire summer resort was checked today after leveling two buildings and damaging a third. The total loss was about $10,000, partly covered by insurance.

When it appeared the flames would spread throughout the town, the North Beach Fire Department summoned aid from departments at Upper Marlboro, Galesville, Eastport, Forestville and Washington.

Before these arrived, however, local firemen, aided by a favorable wind and a high tide, checked the blaze. The normal winter population here is about 500 persons.

The Cleveland Inn, of which Tom Cook is caretaker, was destroyed. The cottage of Mrs. Laura L. Baer was razed and that of Mrs. Mary P. Scholz was damaged.

Mrs. Baer was treated for shock and Chief Bernard Lovelace, of the local department, suffered a slight cut on the head. The fire was said to have started in Mrs. Baer's cottage. The inn was unoccupied.

Wires Slow Work On Nice Mansion

New Electric SystemFound Needed at Annapolis.

Special Dispatch to The Post.

Annapolis, Oct. 9.—The delay thus far in completing renovation of the executive mansion is partially attributable to condemned electrical wiring which had to be replaced before other work could progress, Gov. Harry W. Nice said today.

After repair work began, the executive asserted, the entire wire system was found to be dangerous and might have destroyed the mansion by fire had not it been for the present reconstruction. He said the laying of plaster and other materials was held up several weeks until a new electrical system had been installed.

The Governor expressed satisfaction with all phases of the repairs, which have slowly transferred the gubernatorial house into a colonial structure.

1st Medical School Graduate Recalled

Physicians to Make Trip to Dr. Archer's Grove.

By the Associated Press.

Bel Air, Md., Oct. 9.—The memory of America's first medical school graduate will be honored tomorrow at the semi-annual meeting of the medical and chirurgical faculty of Maryland.

The physicians will make a pilgrimage to the grave of Dr. John Archer, at Churchville. His birthplace, Medical Hall, also will be visited. A wreath wil be paced on his grave at the Presbyteria Cemetery at Churchville.

Dr. Archer, a native of Churchville, was graduated in 1768 from the College of Philadelphia, forerunner of the present University of Pennsylvania. His class was the first to graduate and since the diplomas were presented alphabetically, he became the first in America to receive one.

He began practice here in 1769, represented Maryland in Congress and was a member of the State's first constitutional convention. He died in 1810.

!

Good Morning

A new and modern charge service for Washingtonians whose needs are not met by conventional charge accounts. You pay no money down at the time of purchase, one-third after thirty days, one-third after sixty days, one-third after ninety days. No interests or extras of any kind to pay.

Meyers.
MENS SHOP
1331 F STREET

$1,500,000 Bonds Sold In Maryland

N. Y. Syndicate Buys Issue at Interest of 2.12 Per Cent.

Deal Shows Credit of State Stands High, Nice Declares.

By a Staff Correspondent.

Annapolis, Md., Oct. 9.—The State of Maryland announced today the sale of a $1,500,000 issue of 3 per cent bonds, the third batch of certificates sold from the State's $8,500,000 bond issue, to a financial syndicate headed by Halsey, Stuart & Co., New York City, for 107.435 value.

In announcing the sale, Gov. Harry W. Nice said: "The prices received by bonds sold by the State since the adjournment of the Legislature has been greater than any heretofore sold at the same rate of interest. It shows that the credit of Maryland stands high in the country with a yield of 2.12 per cent for this issue, 1.85 per cent for a previous issue and the first sale yielding about 2.10 per cent."

Although the bonds sold are slightly below the record highs obtained in the two previous issuances, the State will be enabled to use the money at an interest of 2.12 per cnt.

Will Meet Deficits.

The certificates purchased today are a part of the $8,500,000 bond issue passed by the recent Legislature to create a working capital for the State treasury and meet deficits that may occur. Two previous sales were made, one on April 15 with $5,500,000 of 3 per cent bonds placed on the market for 107.699, or a yield of 2.09 per cent; and the other on August 15 with $855,000 of per cent bonds disposed of at 109.8133, or a yield of 1.85 per cent.

The total amount of the legislative bond issue bought by financial concerns to date is $7,855,000, with $645,000 awaiting a sale before the entire lump bond issue is on the market.

Works Board Holds Sale.

The State board of public works, represented today by Gov. Nice, State Comptroller William S. Gordy, jr., and State Treasurer Hooper S. Miles, conducted the sale with 11 other financial groups bidding for the $1,500,000 issue. The second closest bidder was the Alexander Brown & Sons, of Baltimore, offering 107.2099. The bonds sold will be delivered October 15 to the New York concern.

The successful bidders represented seven financial houses comprised of the Banca-America-Blair Corporation, Ladenburg, Thalman & Co., Hamphill, Noyes & Co., Adams, McEntee and Co., Inc., B. J. Van Ingen & Co. and the Shields & Co., all of New York City, and the Stern Bros. Co., of Kansas City, Mo.

City Utility Notes Gain.

Special Dispatch to The Post.

Chambersburg, Pa., Oct. 9.—Manager of Utilities J. Hase Mowrey reported last night that the output of the municipal electric light plant during September was the highest in its history. The output was 734,460 kilowatt hours, a 12 per cent increase over September, 1934.

Cake-Eaters, Tough, Take Bakery Safe

Special Dispatch to The Post.

Leonardtown, Md., Oct. 9.—Cake-eating burglars with strong arms entered the Dillow & Hayden Bakery here early today, rolled a safe to the door, confiscated Postmaster Harry Jones' wheelbarrow and carted their heavy burden almost 2 miles before breaking it open to obtain $255.

Today Sheriff J. B. Love and State Officer W. A. Rogers searched the bakery, which is in the shadow of the county courthouse, for sticky fingerprints left during the cake eating. The room from which the safe was taken was littered with cake crumbs.

The thieves overlooked $10 in dimes and bonds and other papers valued at $10,000 in the safe.

The theft was discovered this morning by Ray Morgan as he opened the bakery for business.

Nice to Attend Annapolis Fete OnAnniversary

Will Make Tour of Towns in Maryland After Seeing Football Game.

Special Dispatch to The Post.

Annapolis, Md., Oct. 9.—Gov. Harry W. Nice announced today that he would attend the ninetieth anniversary celebration of the Naval Academy here tomorrow before beginning a week-end tour taking him to Hagerstown, Frederick, Baltimore, Friendship and Galesville.

The Governor has accepted an invitation from Rear Admiral David Foote Sellers, superintendent of the academy, to lunch at the Officers' Club with distinguished academy visitors. He will be among the official party witnessing the Navy-Virginia football contest in Thompson Stadium in the afternoon. An engagement to address a fraternal organization in Hagerstown will necessitate the Governor leaving Annapolis that evening.

The Maryland Prison Farm will be inspected Friday morning by the executive, who also will attend the Frederick fair in the afternoon. He will return to Baltimore late Friday preparatory to acting as host to the Finnish Ambassador there Saturday noon.

Sunday addresses to church congregations at Friendship and Galesville, in Anne Arundel County, will complete the State tour.

I. O. O. F Lodge Closes.

Special Dispatch to The Post.

Frostburg, Md., Oct. 9.—The long career of the Independent Order of Odd Fellows, established here in 1845, has just terminated, the charter of Savage Mountain Lodge, No. 128, having been recalled by the I. O. O. F. grand lodge of Maryland, the affairs of the lodge having been closed by members of Chapel Hill and Chosen Friends lodges of Cumberland. The lodge flourished until recently, when death depleted its ranks.

Asylum Aid Says Inquiry Was Halted

Board of Managers Had Ordered Own Probe, Member Asserts.

Says State Commission Asked Quiz Be Stopped to Avoid Conflict.

By the Associated Press.

Baltimore, Oct. 9.—C. Wilbur Miller, a member of the board of managers of the Springfield State Hospital for the Insane, said today that an investigation into charges of brutality at the institution was under way when it was stopped at the request of the State survey commission.

The commission returned a report yesterday charging brutality and favoritism at the institution, located at Sykesville.

Miller said that he and Dr. George H. Preston were carrying on the investigation. He was representing the board of managers, while Dr. Preston represented the board of mental hygiene. The probe was ordered by the two boards, Miller said.

Several attendants at the hospital had been called before Miller and Dr. Preston when the survey commission asked them to halt their probe, Miller said.

He added that members of the commission informed him that it was interfering with the inquiry being conducted by the commission. Beng unwilling to hamper a body formed primarily to make investigations, Miller said, the investigation of the two boards was stopped.

In commenting on the report Miller said that he had been a minority member of the board for more than 15 years. As a minority member, he said, he was not placed on any committees.

It was learned today that the board of managers will bold a meeting on Sunday at the institution. The report of the commission is expected to be discussed, but no comprehensive answer to it is expected to be drafted at that time.

Re-election Sought By Sheriff Blaydes

Curtis Enters Stafford Attorneyship Race.

Special Dispatch to The Post.

Fredericksburg, Va., Oct. 9.—Two political announcements were made today when Sheriff Maxie L. Blaydes, of Spotsylvania County, announced he would again seek the office and L. R. R. Curtis, Stafford County lawyer, announced for the Stafford Commonwealth's attorneyship.

Sheriff Blaydes, who was elected four years ago and took part in solving the Battlefield Park murder case and the "well murder" of Mr. and Mrs. John Thomas Coleman, will oppose Lee Edenton, Democrat.

Curtis will oppose G. B. Wallace, Democrat. Curtis was defeated some years ago by Wallace, after having held the position for four years.

THE STORY OF OUR COUNTRY
Chapter Twenty-Two
Presented by
THE HECHT CO.
F SUBWAY AT SEVENTH • • • NATIONAL 3100

BETWEEN 1689 AND 1748 MANY WARS WERE FOUGHT BETWEEN THE ENGLISH AND FRENCH OVER TERRITORY BOUNDARIES AND CONTROL OF THE NEW COUNTRY —
THE COMMON CAUSE OF WAR UNITED THE SCATTERED COLONIES AS THEY FOUGHT BESIDE THE ENGLISH SOLDIERS TO DEFEND THEIR HOMES AGAINST THE INDIANS AND INVADING FRENCH —
IN THE LAST FRENCH WAR 1756-63, GEORGE WASHINGTON, AGE 21, MARCHED AGAINST THE FRENCH IN OHIO IN COMMAND OF VIRGINIA MILITIAMEN —
IN HIS FIRST ENCOUNTER HE WAS VICTORIOUS BUT WAS DEFEATED THE NEXT DAY, JULY 4, 1754 — EXACTLY 22 YEARS BEFORE IT BECAME INDEPENDENCE DAY —
TERRITORIAL BOUNDARIES IN 1754-
FRENCH CLAIMS
DISPUTED TERRITORY
ATLANTIC OCEAN
ENGLISH POSSESSIONS
SPANISH CLAIM
GULF OF MEXICO
MORE AND MORE BOYS AND GIRLS ARE STARTING DAILY TO COLOR THESE HISTORY PICTURES FOR THE MONEY BAG PRIZES -IT'S NOT TOO LATE- A FINE PASTE-UP BOOK AND ALL PAST PICTURES ARE FREE-AT—
SECOND FLOOR
THE HECHT CO.

Mrs. Clark, Defending Titlist, Beaten in Middle Atlantic Golf

Gallico

Sees Goslin Due To Grace Bench; Mikal Now a Sub

By Paul Gallico.

NEW YORK, Oct. 9.—Goose Goslin, the New Jersey cranberry farmer who heroed for the Tigers, may not be a regular in '36 . . . Huey Long's pet, Abe Mikal, is just a Louisiana State substitute now. He made three all-Americans . . . Rassling magnates have uncovered a "champion of Ethiopia." His tag is King Kong and he usually gets his konk knocked off by garlic-chewing sons of Caesar . . . Last year's snow is still to be seen under Dartmouth Stadium . . . Bill Terry and little Jimmy are now palsy-walsies. At the series Bill told us he had a long pow-wow with Branch Rickey of the Cards and the first winter deal will be between the Giants and that club. Bill is now touring the tall celery lining up spring exhibitions . . . Travis Jackson is hunting quail at Waldo, Ark. . . . Mel Ott postcards from a Gulf of Mexico fishing trip. Carl Hubbell spends half his time shooting the tail feathers off mallards unlucky enough to cruise near Meeker, Okla.; the other half he spends chucking his brand new baby under the chin and teaching it to gurgle "Poppa."

Billy Herman has gone home to ride his pinto pony over the sagebrush of his San Antonio ranch. Mrs. Herman pots wriggling water snakes from the hip; she once killed a buzzard with a quick draw and bead of her .38 six-shooter . . . When we were in Chicago last week a gal reporter asked Bachelor Ted Lyons whether he liked blondes or brunettes. Ted eyed the titian tresses of the little honey and piped: "I like blondes, brunettes and red heads!"

Cleverest substitute for razz berry is "Bronx banzai," coined by Herb Graffis . . . Pro football Giants in a drenching Boston rain drew 9,500 paid admissions. This Sunday's game with the Dodgers will outdraw any college in the city by 10,000. Ned Irish figgers the take will be 40,000 . . . Pardon our childish college spirit but the old Alma Mater Marquette has a hell of a back in this baby, Cuff. Steven Owen says he can step into the National League any afternoon . . . The announcer at Pittsburgh chop-sueyed his English in describing a triple pass which involved one Irish gentleman and two former Fordham Poles. He bellowed: "Danowski to Sarausky to Clansky."

JOE LOUIS is ducking Tony Galento. Joe's afraid Tony might connect with a lucky punch and the purse wouldn't be worth the chance. . . . Tris Speaker, Babe Ruth and Charles Dressen at the series watched the coaches and positions of base runners' feet. They called the turn on plays nine times out of ten. . . . A fist fight between Ken Stronk and Ernie Pinckert on the steps leading to the Fenway Park dressing room ended when Ken landed two smacking rights to the chin. . . . N. Y. U. basket ball team will open the season at the Garden December 18 against the University of California Bears. . . . Notre Dame, yet to sign, will pass up Army for a crack at the champion Violets.

Charles Grimm, now butchering 30 hogs on his farm, says he did not feel bad blowing the series until his little daughter 'phoned from school and said, "Don't cry, daddy." Grimm says he cried a bit then. . . . Dr. Alex Alekhine permitted his mascot, a huge white tomcat, to sniff the board for luck before each of his world championship chess matches at Amsterdam. . . . Joe Cronin is a miniature Paul Whiteman, and may shift himself to third because of the added weight. . . . Scout Eddie Goostree, who discovered Schoolboy Rowe, said minor league salaries dipped as low as $75 a month this summer. . . . Helen Jacobs is now magazine writing under the name of Helen Hull.

Bill Werber, in Dutch for sassing his boss, will be traded . . . Iowa has a good team. Elmer Layden told us last week. We'd like to see Colgate take 'em, but don't get overboard betting on the East.

Sleepy Jim Crowley is our pal and we hope his Rams beat Purdue, but the Boilermakers have not lost an Atlantic seaboard game since Noble Kizer became coach in '30. Watch that Cecil Isbell, Jim. He runs like a scared jack rabbit . . . Chicago has a tackle named Woodrow Wilson. Notre Dame has Staten Island's pride, William Shakespeare. Northwestern's varsity end is Henry W. Longfellow . . . Cochrane and Hartnett both agreed that Umpire Bill McGowan did not miss a play or call one ball or strike wrong in the entire World Series. As a Cub rooter, and Irishman to Irishman—Boo to you, Moriarty!

Copyright, 1935, by the Chicago Tribune-New York News Syndicate, Inc.

Mt. Jackson to Face S.V.A. in First Game

Special Dispatch to The Post.

Woodstock, Va., Oct. 9.—The Mount Jackson Athletic Club eleven will open their season tomorrow when they clash with the Shenandoah Valley Academy gridders at Winchester. The Mount Jackson team is one of the lightest for many years, but a shifty back field and fast linesmen gives the team a bright outlook on the current season.

The Mount Jackson team that will start the game according to Coach Shannon will be as follows:

Ends, G. Stoneburner and Shannon; tackles, T. Stoneburner and Bobo; guards, Tysinger and Clark; center, Allen; quarter back, Payne; half backs, Eckland and Ruby, and full back, Fadley.

Miss Faunce Also Upset In Match

Helen Dettweiler Downs Champ With Birdie on 17th Hole.

Miss Harper Is Victor Over Mrs. Mackenzie; Semifinals Today.

By Dave Herman.

TWO favorites, one of them the defending titleholder, Mrs. David Clark, of Army and Navy Country Club; the other, Miss Winifred Faunce, of Manor, District champion, were eliminated in the quarter-finals of the Middle Atlantic golf championship at Congressional Country Club yesterday.

Helen Dettweiler, 19-year-old Congressional star, who can hit a tee shot as far as any woman in the country with the probable exception of Babe Didrikson, effected the downfall of Mrs. Clark by 2 and 1 in the day's biggest surprise.

In a mild upset, Mrs. Boyd Morrow, of Elkridge Club, Baltimore, defeated Miss Faunce, 1 up, when the District queen of the links 3-putted the last green, climax of a heart-throbbing hole-for-hole battle.

Lily Harper, Portsmouth, Va., fresh from her second straight triumph in the Old Dominion championship last week in Richmond, blossomed out with another fine exhibition of shotmaking to remove Mrs. Roland Mackenzie, wife of the host club professional, 2 and 1.

Wins, 6 and 4.

The other semifinalist is Mrs. Betty Palmer Meckley, of Indian Spring, who conquered Mrs. T. E. Schluderberg, of Baltimore Country Club, 6 and 4, to pile up the largest margin in the championship flight second-round matches.

Thus this morning Miss Dettweiler will engage Mrs. Morrow, two-time Middle Atlantic champion, who only recently emerged from temporary retirement, and Miss Harper will meet Mrs. Meckley. The first match will start at 10 o'clock, the second, ten minutes later.

Miss Dettweiler is making her first real bid for Middle Atlantic honors. She failed to qualify last year. Mrs. Meckley, who had a dismal medal round, only to come through with a sparkling 79, 1 under women's par, in her first-round match against Miss Elizabeth Houghton, of Chevy Chase, will attempt to gain revenge for the defeat Miss Harper inflicted on her in last year's semifinals.

Both Miss Dettweiler and Mrs. Meckley are playing first-class golf, and it would not be surprising to see an all-District finals.

Bad Putts Hurt.

Miss Dettweiler had some good and bad holes in her match with Mrs. Clark, winning the sixth and ninth holes with par golf to go even at the turn. Along the stretch they fought tooth-and-nail until the tall Congressional entrant, after 3-putting the fifteenth to permit Mrs. Clark to spare the match, finished brilliantly with wins on the sixteenth and seventeenth holes. Mrs. Clark had 3-putted the sixteenth for a 6, and failed to match Miss Dettweilers's birdie 4 on the seventeenth hole.

Miss Dettweiler and Mrs. Clark each scored 88.

Five 3-putt greens and some inaccurate approaching brought about Miss Faunce's defeat. On the third and sixth holes Miss Faunce meandered into traps and lost to Mrs. Morrow. On the seventh she hit another trap and then proceeded to 3-putt for a 7 and a loss. On the ninth, with a chance to win a hole, Miss Faunce 3-putted for a half in 4 with the Baltimorean.

With Mrs. Morrow 2 up, Miss Faunce 3-putted the tenth, losing with a 6 to 5. The District champion braced and shot 4, 4, 5, 1 under par, to become square with Mrs. Morrow at the fourteenth. Here Miss Faunce entered another trap, got her par 4, but lost to Mrs. Morrow's birdie 3 to become 1 down.

Birdie Is Life-Saver.

Miss Faunce balanced the scales by capturing the seventeenth with a birdie 4, as Mrs. Morrow's second fell short of the green.

They reached the eighteenth green nicely in 2 shots, with Miss Faunce 20 feet to the right of the pin, and Mrs. Morrow, 15 feet to the left. Mrs. Morrow was up close for her 4, and Miss Faunce 3-putted, missing her second putt from 5 feet by a hair's breadth.

Miss Faunce did the back side in

Continued on Page 15, Column 6.

Paul Quits Dizzy On Baseball Tour

Weather, Money or His Wife May Have Been Cause

By the Associated Press.

St. Louis, Oct. 9.—Whether it was the weather, wealth or his wife's illness remained unclear tonight; but one thing was certain, Paul Dean, the younger, had abandoned a barnstorming baseball tour with his big brother, Dizzy.

Paul today anounced he was dissolving the Dean and Dean exhibition tour and Dizzy left for Dayton, Ohio, without him. Paul withdrew "mostly because of the weather." Later at Dayton George Barr, in charge of the tour, said Paul had dropped out because of his wife's illness, and would rejoin the tourists later.

Li'l brother, however, said Barr was a little too sure. "I'm undecided whether to join Diz again or not," he said, and indicated his wife's health had nothing to do with his separation from the rest of the barnstormers.

Ft. Myer Polo Team Bests War, 9-8

Third Cavalry Four Enter Tourney Finals After Speedy Contest.

By George Considine.

AIDED by a 5-goal handicap, the Third Cavalry quartet, of Fort Myer, upset the versatile War Department centaurs by a score of 9 to 8 yesterday at Potomac Field to gain the title round of the handicap polo tournament for the Chief of Cavalry's Cup. Col. Windham, No. 1 for War, carried off individual honors, clicking off 3 goals.

As they went into the fifth period, War Department was leading 7 to 6 and, judging by the way the Red, White and Blues had held sway so far, seemed a certain winner. Putting even more daylight between the teams Maj. C. C. Smith, riding No. 4, slapped one through to make it 8 to 6.

Everybody thought it wass just about over except Capt. Harry Stadler, No. 2 man for Third Cavalry, who started the ball rolling in more ways than one. Already the only Third Cavalryman to score, Capt. Stadler launched a stirring drive through enemy horsemen all the way down the field.

Finally having coaxed the ball into position, he brought the crowd to its feet with a beautiful whip, which sent it between the posts and once again gave confidence to his mates. Capt. Gene Harrison got the feel of the competition and tied the score at 8-all, just as the fifth period ended.

Third Cavalry.							
Pos.			3	4	5	6	Tl.
No. 1	Capt.	Wyman.	0	0	0	0	1—1
No. 2	Capt.	Stadler.	0	0	0	1	0—2
No. 3	Capt.	Harrison.	0	0	0	0	0—0
No. 4	Lieut.	Grunari	0	0	0	0	1—1
Total			0	0	0	1	2	1—4
Handicap								5
Total								9

War Department.							
Pos.			3	4	5	6	Tl.
No. 1	Col.	W. Torr...	0	1	2	0	0	0—3
No. 2	Col.	Lil Lyman.	0	0	1	0	0	0—1
No. 3	Maj.	H. McBride	0	0	0	1	0	1—2
No. 4	Maj.	C. Smith	0	1	0	0	1	0—2
Total			1	2	3	1	1	0—8
Handicap								—
Total								8

Umpires—Maj. Alec McNabb and Col. Adna Chaffee. Referee—Capt. C. H. Reed.

Indians Take It Easy In Football Practice

Williamsburg, Va., Oct. 9 (AP).—Coach Tommy Dowler is giving the William and Mary Indians slight workouts for the early part of the week. Feeling that his squad needs a slight rest after three stiff games in a row, Coach Dowler yesterday held a dummy scrimmage and today's workout consisted of signal drills.

Pre-season injuries to Frank Livesay, Red Woodward and Wayne Harper kept them out of earlier games. They have returned to give the Indians full strength with the exception of Szumigala for Saturday.

Delayed Grid Schedule Listed at Charles Town

Special Dispatch to The Post.

Charles Town, W. Va., Oct. 9.—Because of complications Charles Town High School was unable to announce its 1935 football card until today, after it had played two games, losing its first to Penn Avenue, of Cumberland, Md., 44 to 0, and winning its second from Berkeley Springs (W. Va.), 6 to 0.

The remainder of the card:

October 12, Hagerstown, there; 18, State School for Deaf, home; 25, Lincoln (Va.), there.

November 1, Hedgeville, home; 8, open; 15, Shepherdstown, home; 29, Harpers Ferry, there.

Middle Atlantic Women's Golf Play Narrows to Four Survivors

Post Staff Photo.

The four semifinalists in an informal chat following their triumphs yesterday at the Congressional Club. Left to right—Mrs. Betty Meckley, of the Manor Club; Miss Helen Detweiller, of Congressional Club; Mrs. Boyd Morrow, of Baltimore, and Miss Lily Harper, of Portsmouth, Va.

Tarheels Fear Letdown in Md. Game

Coach Fights Against Slum After Near-Perfection in Tennessee Tilt.

Special Dispatch to The Post.

CHAPEL HILL, N. C., Oct. 9.—Coach Carl Snavely fears a let-down among the Tarheel gridders, and, if such happens, North Carolina may find its nemesis in the powerful Terps from the University of Maryland.

Most teams after playing a "near perfect" game against a team for which they had pointed for weeks will find themselves growing stale and listless. For the good of the Tar Heels this can not afford to happen, for Maryland is booked as a hard tussle. It is unfortunate that the tough battle had to follow the Tennessee game.

Coach Snavely, however, is doing everything to avoid such a condition. He is working the men hard, on several occasions until after dark. Maryland plays are being drilled against thoroughly.

Carolina scouts said the Terps did not even begin to open up in the first two games, thus leaving their real power still under cover. On the other hand, Maryland scouts were able to get everything on the Tarheels from their notations on the Carolina-Vol game.

For the third straight week the Tarheels will have to concentrate on pass defense. Bill Guckeyson, star of the Terps, is ranked among the best tossers in Dixie. Maryland used only simple passes against V. P. I. and they worked. Coach Snavely is wondering how well the more deceptive pass formations will click. Carolina's pass defense was pretty fair against the Vols, but, ironically enough, both Tennessee scores came from passes.

Kanawha Fox Chasers Open Program Today

Special Dispatch to The Post.

Sutton, W. Va., Oct. 9.—The Little Kanawha Fox Chasers Club will stage a three-day program of field trials at Tanner, Braxton County, opening tomorrow morning.

The officials will be: R. C. Hardman, Grantsville, master of hounds; the Rev. F. E. Lambert, Parkersburg, bench show judge; and Earl Hardman, Asa Crites, Arnett Heckert, Fred Furr, Brooks Funk, Burl Hamilton, Poley Wright, the Rev. Albert Ireland and Lloyd Wells, field judges.

Duke Tickets.

Durham, N. C., Oct. 9.—Tickets for the Duke-Tennessee and Duke-North Carolina games, which are now on sale at the Duke athletic office, are going fast and officials wish to advise those who want good seats to get their orders in immediately.

U. S. Olympic Team Believed Certain After N. Y. Fight Fails

By the Associated Press.

NEW YORK, Oct. 9.—American participation in the 1936 Olympic games in Berlin appeared a definite prospect today following the failure of an opposition wing to put the Metropolitan District A. A. U. on record favoring a boycott.

The opposition, led by Charles Ornstein and strongly supported by Jeremiah T. Mahoney, president of the National A. A. U., met with a reverse when Ornstein's resolution urging nonparticipation was tabled by a 2½-to-1 vote among more than 100 delegates.

Persons close to the situation, the Associated Press was told, regarded the vote in favor of tabling the resolution as the turning point in favor of Olympic participation. They pointed out that the Metropolitan District A. A. U. has the largest and strongest Jewish and Catholic representation in the country.

While a bitter and protracted fight on the question is almost certain when the A. A. U.'s national convention is held here in December, the signs now seem to point definitely to final victory for proponents of American Olympic participation.

Another meeting of the metropolitan district's delegates will be called prior to the national convention, when a fresh attempt will be made to put the district on record one way or the other. Observers close to the situation, however, said failure even to defeat the motion to table Ornstein's resolution was tantamount to defeat of the resolution then or at any later date.

Boycott proponents were counting heavily on New York to fall in line with the New Jersey, Southern and South Atlantic A. A. U. districts, all of which are on record as opposed to participation. The Central and Midwestern districts held their preconvention meetings recently, but did not discuss the Olympic question. Thus their delegates will go to the convention uninstructed.

Sentiment in the Midwest, it was said, favors participation strongly.

Even if the A. A. U. should refuse to sanction American participation, the American Olympic committee, headed by Avery Brundage, former A. A. U. president, may go ahead with plans and arrange to send a team abroad.

In that case, the A. A. U., although opposed as a unit to participation, still might agree to certify American Olympic athletes, who otherwise would lose their amateur status in this country.

Middletown Tops Frederick Soccer

High School Beats Thurmont to Assume Lead.

Special Dispatch to The Post.

Frederick, Md., Oct. 9.—Middletown High School moved into first place in the southern division of the County Soccer League yesterday afternoon by defeating Thurmont High School, 7-0. The Valleyites top Frederick High School by a single point. Middletown scored all its points in the first half.

Thurmont pulled a surprise in holding Middletown to a 6-6 tie in the fieldball encounter. The Valleyites were forced to rally in the third and fourth periods to gain an even break.

The score:

Middletown.	Position.	Thurmont.
Zeigler	Goal	Sherman
Baker	R.F.	Eyler
Gladhill	L.H.	Pittinger
Draper	R.H.	Carty
Hayes	C.H.	O'Toole
Ahalt	L.H.	Smith
Grossnickle	R.E.	Weddle
May	R.I.	Holtz
Gaver	R.O.	Ecker
Rohrback	L.I.	Wilhide
Bowlus	L.O	Clarke

Middletown ..... 7 0—7
Thurmont ..... 0—6

Field goals—Gaver, Rohrback, Grossnickle. Penalty goal—Grossnickle. Substitution—Shafer for Baker. Referee—C. L. Utterback. Time of halves—25 minutes.

Frederick County Soccer League.
Standing of the Clubs.

	W.	L.	T.	Pt.
Middletown	2	0	0	4
Frederick	1	0	1	3
Brunswick	0	1	1	1
Tmurmont	0	2	0	0

Snow Doesn't Stop Bird In Cumberland Race

Special Dispatch to The Post.

Cumberland, Md., Oct. 9.—Miss Freda, blue-check hen, flying to the Hunter-Carmer loft, again proved her worth by capturing the final race of the series sponsored by the Algonquin Pigeon Flying Club. Flying through rain and snow and hampered by strong head winds, Miss Freda covered the 309 miles from Cincinnati, Ohio, in 9 hours flat.

Ann O'Ruley's Drive Wins at Suffolk

$17.50 Shot Is Victor by Neck Over Whopper in $5,000 Feature.

By the Associated Press.

SUFFOLK DOWNS, Mass., Oct. 9.—Mrs. A. A. Baroni's Ann O'Ruley, fighting chestnut daughter of Man o' War, drove to a neck victory over the gigantic Whopper in the 11-16 miles of the Yankee Handicap, $5,000 feature race of the mid-week program, before 15,000 enthusiasts here today.

The Baroni color-bearer overhauled the favored Hal Price Headley colt at the wire, negotiating the distance in 1:45, to pay $17.40. Skip It tripped in a length behind Whopper, retaining show money from the driving C. V. Whitney filly, Pantfoule, that was badly placed in sixth place in the going down the back stretch, but improved rapidly under stout handling by the veteran Alfy Robertson.

Whopper Is Favorite.

Whopper went to the post an odds-on favorite at 3-5 and paid the short price of $2.60 for the place. The Headley colt folded under the double handicap of toting the heavy package of 124 pounds and reporting for the assignment sore, although he led the full distance until overtaken by the winner. Skip It returned $2.80 for show.

Happy Helen was a factor, running well in second position, until the field turned for home. Gov. Scholtz and Red Ensign would have none of the running.

Penn High Boys Win As Girls Are Defeated

Special Dispatch to The Post.

Cumberland, Md., Oct. 9.—Pennsylvania Avenue High School's soccer team battled the Orange and Black of Central High School of Lonaconing to a scoreless tie yesterday on the Penn athletic field, but in the second game of the Western Maryland Interscholastic League double-header, Coach Gladys Jenkins' Central fieldball eleven nosed out the girls of the South End School, 10 to 8.

Central's field ball eleven reeled off 10 points in the first three periods and was leading Penn, 10 to 2, going into the final heat when Winnie Troutman scored 6 points on a field goal and 4 penalty goals, to put the Maroon and White only 2 points in the rear at the final whistle.

Belmont Park Results.

By the Associated Press.

FIRST—Six furlongs; purse, $900; for maiden 2-year-olds.
Masterpiece, 115 (Keester 4-1 8-5 4-5
*Sweet as Sugar, 112 (Arcaro.. 3-5 1-4
Orca, 115 (D. Meade) 5-2
Fight Talk, *Giant Killer, *Indomitable, Shot Up, Star Scout, Twice and Lost Friend also ran. Time, 1:13.
*W. M. Jeffords entry.

SECOND—Six furlongs; purse, $1,000; all ages.
Her Reigh, 100 (S. Renick).. 7-5 1-2 1-4
Neap, 98 (Corona) 5-2 1-1
Good Chance, 100 (D. Meade)..... 4-5
Guiding Star, Mister Gander, Any Chance and Bill Farnsworth also ran. Time, 1:11 1-5.

THIRD—One mile; purse, $1,000; 2-year-olds.
Polly Reigh, 109 (Arcaro).... 5-1 2-1 1-1
Misled, 109 (R. Jones)..... 4-1 2-1
Inflame, 115 (S. Renick)..... 1-2
Kievan, San Marino, Burnt Wood, Bright Emerald and Sunanair also ran. Time, 1:39 1-5.

FOURTH—Seven furlongs; purse, $1,000; the Tammany Handicap; 3-year-olds and upward.
Soon Over, 114 (Coucci)..... 5-1 2-1 1-1
Quel Jeu, 106 (D. Meade)..... 6-5 3-5
Black Gift, 110 (Corona)..... 1-1
Thursday Weston, Demonstration and Aperitif also ran. Time, 1:24 4-5.

FIFTH—One mile and a half; the Manhattan Handicap; purse, $5,000; 3-year-olds and upward.
Count Arthur, 117 (Wright). 7-10 1-2 out
Judy O'Grady, 100 (Rosengarten) 4-1 7-5
Good Goods, 120 (Arcare)..... out
Howard and Esposa also ran. Time, 2:30.

SIXTH—One mile and an eighth; purse, $900; claiming; 3-year-olds and upward.
Mad Wind, 113 (Watters).... 2-1 1-2 out
Pass Shot, 113 (N. Wall)..... 1-2 out
Drusus, 113 (Wright)..... out
Pompeitan and Silence III also ran. Time, 1:52 1-5.

Gophers Due For Test at Nebraska

Minnesota, Alphonse Lost, in Danger of Being Upset.

Oregon, Yale, Colgate Among Big Teams Under Fire.

By Edward J. Neil.

Associated Press Sports Writer.

NEW YORK, Oct. 9.—The football campaign is only three weeks old, yet the turning point for several of the mightiest squads in the country, highly favored in pre-season predictions, looms as early as this Saturday.

There's the case of Minnesota, the mountainous Gophers, rated at least on a par last fall with Alabama's Rose Bowl champions, faced all of a sudden with the tremendous task of beating Dana Bible's Nebraska Corn Huskers in the top game on the national schedule. Despite the loss of such great backs as Pug Lund and Bull Kostka, Minnesota figured to rate right back up there again this year.

But now Al Alphonse, last of the Gopher ball-carrying stars who trimmed Pittsburgh in one of 1934's greatest battles, has been declared ineligible, and Minnesota was an ordinary looking team beating North Dakota State in its first start, 26 to 6. And Nebraska, rising to its old powerhouse heights, may be just the team to play Minnesota's steam roller role in the mid-West, with that fire-ball Half Back Lloyd Cardwell carrying the ball as Lund did last year. He was the best looking back of the year, scoring three touchdowns on Chicago, and in the 20-7 conquest of Iowa State.

Oregon to Test Bears.

The team that was labelled T. N. T.—Beware! by every coach on the Pacific Coast, Oregon, possible rival for Stanford as the Coast Conference champion and Rose Bowl candidate, runs into the most improved team out there, California, conquerors of Slip Madigan's St. Mary's Gaels, 10 to 0, last Saturday. There, too, great hopes may come to a sudden end and new ambitions take lofty flight.

In the South this new power at Auburn, victor over Tulane, 10 to 0, meets an aroused Tennessee eleven that took an astonishing 38-to-13 whipping from Carl Snavely's winging North Carolinians.

Another of Andy Kerr's always tricky and dangerous Colgate teams, perhaps his best since the undefeated, untied, unscored upon, uninvited eleven of 1933, faces the crossroads of Rose Bowl hopes again far earlier than expected against Iowa's Speed Demons, headed by the Negro flash, Ossie Simmons, and bone-busting Dick Crayne.

Yale to Oppose Penn.

Most interesting of all the Eastern duels brings Yale, climbing steadily back to football's top stand, against the most powerful Pennsylvania team in years, a massive array that had the Princeton Tigers beaten for three quarters before losing finally, 7 to 6.

The husky machine Jim Crowley has molded at Fordham meets its first big test in Purdue, 7-to-0 conqueror of Northwestern. Dick Harlow's new regime at Harvard comes under heavy pressure for the first time against Holy Cross, one of the most dangerous-looking squads in the East. At New York University, where Dr. Mal Stevens, former Yale head coach, is staging a comeback, Carnegie Tech, unexpectedly tough for Notre Dame,

Continued on Page 15, Column 7.

LA PALINA
CIGAR
Made for men who smoke for pleasure
DOUBLE SEALED FOR LASTING Freshness
SENATOR 10¢ · MAGNOLIA 2 for 25¢
· PERFECTO GRANDE 15¢ ·
• EXCELLENTE 2 FOR 15c • PANETELA 2 FOR 15c •
OVER 700,000,000 FORMERLY SOLD AT 10c EACH

The Parade of the All-Stars of U. S. Colleges

Princeton—Its All-Time Honor Roll

Slagle in Back Field With King, Ames and McCormick.

By George Trevor,

Nationally Known Football Authority.

WHILE the Tiger stands defender of the Orange and Black, these unforgettable names will be handed down from Princeton father to Princeton son. Since the day in 1873 when old Nassau and Rutgers met in the first American football match, Princeton has played a leading role in the gridiron saga. Big Ed McMillan, blond whirlwind of the 1925 line, gets the all-time call at center over such Homeric pivots as Gailey, George Bluethenthal, Genert, Balliet, Callahan and last, but not least Mose Kalbaugh, of recent renown. Lethargic as a sophomore, McMillan found himself in junior year and blasted the Yale and Harvard defenses with his devastating charge.

Princeton has produced three super-guards—John DeWitt, Beef Wheeler and Jesse Riggs. DeWitt, built like the bole of an oak tree, had the tenacity of his Dutch ancestors. He beat a stronger Yale team in 1903 by blocking a kick, running 60 yards for a touchdown and later making a 43-yard goal from placement. An iron martinet as captain, DeWitt was a rough and tumble scrapper who could take it and give it. His leonine head swathed in a white bandage shone in the melee like the plume of Navarre.

Riggs is remembered as the only guard ever to fight a stalemate with

Continued on Page 15, Column 5.

First Team.	Position.	Second Team.
Edward McMillan '25	Center	Elwood Kalbaugh '34
John DeWitt '03	Guard	Jesse Riggs '91
Arthur Wheeler '94	Guard	Harrison Garrett '32
Hector Cowan '89	Tackle	Stanton Keck '20
Edward Hart '11	Tackle	Charles Ceppi '33
Garrett Cochran '97	End	Thomas Trenchard '94
Howard Henry '93	End	Ralph Davis '03
Philip King '93	Quarter	Donald Lourie '21
Jacob Slagle '26	Back	Addison Kelly '97
Knowlton Ames '89	Back	Maurice Trimble '19
James McCormick '07	Back	Jack James '32

6 Nineteenth Century Players Honored With Nominations.

Speed to Spare, of Vanderbilt Entry, Wins Laurel's Feature

Stablemate, Balcony, Second

Smith Rides Repeal to Victory; Daily Double Pays $17.40.

Continued from Page 1.

front and then won as Jockey Fallon pleased.

The daily double resulted in victories for a pair of favorites, Wise Count and Repeal, and a small army of betters went back under the stands to collect $17.40.

Wise Count gave the favorite players a good start by winning the first race at a $4.70 mutuel. With the apprentice rider, Les Garrett, in the saddle, Wise Count moved up when called upon and easily disposed of Grace Bunting and Curling.

Ina Dear Is Winner.

Ina Dear also walked the chalk mark with heavy betting on her back. The daughter of Rip Rap ran a ripping race and was never headed after the first 25 yards. Freddie Faust, the Washington boy, kept hustling the filly every inch of the way. Dixie Dora was second after pressing the race and Jack Patches, despite a rough trip, was third. Ina Dear paid $5.90.

Eddie Smith, the Capital jockey who was thrown last week when the horse, Callitaday, broke a leg, rode his father's Repeal to victory in the third race. Again the favorite was the winner. Bull Fighter was second and Miss Alphonso third in the field of nine. Repeal was allowed to settle into his best stride and then came with a rush at the end to pay $5.20.

Scotch Bun, a hot paddock tip, made good in the fourth race at a $15.60 mutuel. Breaking from the outside, Scotch Bun gained steadily through the running and passed the leaders at the eighth pole to draw away to an easy win. Celebrant did a lot of running, but was forced into second money. Gala Dame, the early pace-setter, was third.

Glastonbury Triumphs.

Glastonbury, one that could hardly get out of his own way in his last effort at Laurel, proved a different horse at a $14.40 mutuel. With Freddie Faust riding, Glastonbury showed a game effort and won a nose decision from Blessed Again. Cross Ruff tired from setting the pace and was third.

Play Book led all the way to win the final and pay $25.70.

Agawam Park Entries.

By the Associated Press.

FIRST RACE—Five and one-half furlongs; purse, $800; claiming; for 2-year-old maidens.

1	A. O'Connell	116	7 Sandy Boot .. 116
2	Tramway	116	8 Lightweight .. 112
3	Hold Out	105	9 *Smal Devil .. 100
4	Al's Pride	105	10 Like G'naway 105
5	Square Play	116	11 Staro
6	Wee Lad	112	12 Masked Coella 105

SECOND RACE—Six furlongs; purse, $800; claiming; for 3-year-olds and upward.

1	Head Porter	108	6 Tahira 105
2	*Tiger John	103	7 Maddening ... 105
3	*Douglas F.	107	8 *Weeditit ... 107
4	*Bipartisan	107	9 *Sophist 111
5	*Little Wing	104	

THIRD RACE—Five and one-half furlongs; purse, $800; claiming; for 3-year-olds and upward; maidens.

1	*Ginger Hackle	106	8 Tambov 109
2	Really True	106	9 Dictatorial .. 109
3	Debby	108	10 Lady Zoya .. 101
4	Nervy Nelia	111	11 *Bay Street .. 104
5	*Yehonala	101	12 *Cuite Girl .. 101
6	*Hasty Hannah	101	13 Trianon 106
7	Red Cap II	109	

FOURTH RACE—Six furlongs; purse, $800; claiming; for 3-year-olds and upward.

1	*Spalono I	111	6 Master Time .. 108
2	Princeton	112	7 *Bright Skirts 103
3	*Bobby Buston	103	8 Marcia 109
4	By Product	109	9 Vicki 109
5	Teeter Totter	112	

FIFTH RACE—One mile; purse, $1,200; the Connecticut Valley Handicap; for 3-year-olds and upward.

1	Capalong	107	6 Speedmore 107
2	Scatter Brain	110	6 Bahamas 107
3	Postscript	100	7 Hope To Do .. 111
4	High Image	103	

†Mrs. J. D. Hertz and C. T. Grayson entry.

SIXTH RACE—Five and one-half furlongs; purse, $800; claiming; for 3-year-olds and upward.

1	General Al	114	5 Queen Helen .. 105
2	*Great Haste	107	6 Saturnino 103
3	Dancing Lady	104	7 Marition 112
4	Nip Tuck	107	

SEVENTH RACE—One and one-sixteenth miles; purse, $800; claiming; for 3-year-olds and upward.

1	Tramp	112	5 Bourbon Prince 109
2	Guardian	112	6 Justa Jones .. 110
3	Dunrock	112	7 Nourrice 106
4	*Balancer	107	8 *Donday 107

*Apprentice allowance claimed.
Weather, clear; track, fast.

Suffolk Downs Results.

By the Associated Press.

FIRST—One and one-sixteenth miles; purse, $1,000; claiming; for 4-year-olds and upward.

Star Queen, 102 (Lindberg)

		7.40	4.00 3.00
Bickering, 100 (Greer)			7.60 4.60
Omareen, 110 (Luther)			3.40

Carsono, Big Toney, Yap, Frumper and John Bull also ran. Time, 1:47 1-5.

SECOND—Six furlongs; purse, $1,000; claiming; for 3-year-olds and upward.

Flashing Thru, 113 (A. Robertson)

		12.40	5.00 3.80
Forewarned, 103 (C. Hooper)			4.00 2.80
Centermarch, 110 (Critchfield)			3.20

Persis, How High, Threatening Fan and Flying Sailor also ran. Time, 1:13.

THIRD—Five and one-half furlongs; the Count Square; purse, $1,200; for 2-year-olds.

Little Nymph, 112 (Mauro)		3.20	3.20 2.60
Barnsley, 112 (I. Hanford)			5.00 3.40
Neitherone, 109 (G. Haines)			4.60

*Highomar, Retired, *Billy I. Don Creole, Miss Ina also ran. Time, 1:06.

*Mrs. R. Pollard entry.

FOURTH—Six furlongs; purse, $1,200; claiming; for 3-year-olds and upward.

Brown Jack, 109 (Luther)

		13.20	5.60 3.00
Chinese Empress 102 (Lindberg)			6.00 3.60
A. Forlorn, 105 (Gunari)			2.80

Old Reb and Pickle Chance also ran. Time, 1:11 4-5.

FIFTH—One and one-sixteenth miles; the Yankee; purse, $5,000; for 3-year-olds and upward.

Ann O'Ruley, 117 (Luther)

		17.40	4.40 2.80
Whopper, 124 (G. Haines)			2.60 2.20
Skip It, 114 (J. Stout)			2.80

Gov. Shoaltz, Happy Helen, Red Ensign and Fanfouffe also ran. Time, 1:45.

SIXTH—One mile; purse, $1,000; claiming; for 4-year-olds and upward.

Union, 110 (Malley)		15.80	7.60 4.80
Tack, 110 (Howell)			11.00 5.80
Old Judge, 112 (A. Robertson)			4.00

Social Climber, Playful Martha and Gold Step also ran. Time, 1:40.

SEVENTH—One mile and 70 yards; purse, $1,000; claiming; 3-year-olds and upward.

Seawick, 103 (Lindberg)		12.20	6.40 4.20
†Shepherd Boy, 108 (Malley)			4.60 3.40
Golden Sceptre, 107 (Mauro)			3.80

Last Romance, Boocap, Herkimer, Luxuro, and Dedication also ran. Time, 1:44 3-5.

†W. G. Clasdale entry.

EIGHTH—One and one-sixteenth miles; purse, $1,000; claiming; 3-year-olds.

Anacreon, 104 (Lindberg)			9.00 4.20 3.00
Gay Crest, 106 (I.Hanford)			4.60 3.20
Silent Don, 107 (Haines)			5.40

Joemac, Dancing Queen, Colorist, Bull Market and Masked Queen also ran. Time, 1:47.

Mercersburg Victor.

Special Dispatch to The Post.

Mercersburg, Pa., Oct. 9.—The Mercersburg Academy soccer team today defeated Greencastle (Pa.) High School's booters, 2 to 1.

Chart of Races at Laurel

Wednesday, October 9, 1935.

(Copyright, 1935, by Regal Press, Daily Racing Form.)

WEATHER, CLEAR; TRACK, FAST.

FIRST RACE—Six furlongs. Purse, $800; claiming. For 3-year-olds and upward. Start good from stall gates. Won driving; place, same. Went to post at 1:40. Off at 1:45. Winner, Miss E. Hunt's b. g. (6), by Wise Counsellor—Grace Troxler. Trained by W. M. Hunt. Value to winner, $625; second, $100; third, $50; fourth, $25. Time, 0:23 4-5, 0:48 1-5, 1:14 2-5.

Horses	Wgt.	Post	St.	¼	½	¾	Str.	Fin.	Jockeys	Straight
WISE COUNT	110	3	3	3½	2½	1½	1½	1	Garrett	$1.35
GRACE BUNTING	110	5	5	5h	4½	2½	2½	2	Faust	9.15
CURLING	113½	9	1	4½	4½	3½	3½	3	Hilley	34.10
TODY CON	106	2	6	1h	3nk	4½	4h	Reid	*80.15
LOVE LOST	104	4	4	2½	2h	5h	5h	5½	Stafford	8.75
PLAIN ACE	115	6	2	7½	7h	7h	6½	6	Shanks	115.95
ROYAL VEIL	115	7	7	8½	8½	8½	7½	7½	Sullivan	32.55
MIGHTY ATOM	115	11	9	9h	9h	9h	8½	8½	Renick	2.70
DIXIE PRINCESS	109	8	8	8h	6h	6h	9½	9½	Balaski	18.70
COOLEY	118	1	10	10½	10½	10h	10h	10½	Quattlebaum	*
THIS PLAY	112	10	11	11	11	11	11	11	Hunter	99.40

*Field.

Two-dollar mutuels paid—WISE COUNT, $4.70, $3.30, $2.70; GRACE BUNTING, $5.70, $3.90; CURLING, $10.00.

WISE COUNT, away in the first flight and racing stoutly, displaced TODY CON when leaving the back stretch, moved clear at the stretch turn, but had to be kept under pressure to withstand GRACE BUNTING. The latter, strongly handled from the beginning, responded to punishment and closed willingly after reaching the home stretch. CURLING went prominently and held on gamely for the closing drive. TODY CON was stoutly handled and raced well. LOVE LOST went forwardly and raced in tight quarters most of the trip. PLAIN ACE met with interference midway of the back stretch. MIGHTY ATOM lacked speed at all stages.

SECOND RACE—Six furlongs. Purse, $800; claiming. For 2-year-olds. Start good from stall gates. Won driving; place, same. Went to post at 2:16. Off at 2:20. Winner, Mrs. L. H. Nimkoff's b. f. (2), by Rip Rap—Betty O'Neal. Trained by M. Simon. Value to winner, $625; second, $100; third, $50; fourth, $25. Time, 0:23 2-5, 0:46 2-5, 1:14 2-5.

Horses	Wgt.	Post	St.	¼	½	¾	Str.	Fin.	Jockeys	Straight
INA DEAR	106	1	3	1½	1½	1½	1½	1½	Faust	$1.95
DIXIE DORA	100	4	4	3h	2½	2h	2½	2½	Horn	4.70
JACK PATCHES	108	11	13	11½	13	8h	3½	3	Hunter	54.10
SCUDDER	109	8	2	5h	4nk	3½	4½	4	E. Smith	*
EVENING HOUR	111	7	9	9h	8h	6½	6½	5h	Fallon	22.20
BULLFINCH	106	10	12	10h	9½	8½	8½	6½	Reid	*
FAR CRY	108	6	6	4h	5½	7h	7h	7h	Renick	83.60
MOTTLED	108	12	11	13	10½	9h	9h	8h	Dobson	6.35
MERRIWEATHER	108	2	5	2h	3½	4h	5nk	9nk	Garner	14.25
CLAPPING JANE	109	9	10	12h	11½	10h	10½	10½	Balaski	16.65
SIR WINDSOR	114	3	7	6h	12½	13	12½	11½	Knapp	*
IN FRONT	111	13	1	7h	7½	12½	11½	12½	Beishak	9.10
HAROLDS WAY	106	5	8	7	6nk	8h	10½	13	Stafford	5.80

*Field.

Two-dollar mutuels paid—INA DEAR, $5.90, $3.50, $2.70; DIXIE DORA, $3.90, $3.30; JACK PATCHES, $17.50.

INA DEAR rushed to the front after breaking forwardly, displayed nice speed to shake off MERRIWEATHER, saved ground while setting a fast pace and outstayed DIXIE DORA under strong urging. DIXIE DORA, in the thick of contention, swung to the outside entering the home stretch and closed fast under punishment. JACK PATCHES, away slowly and shuffled back when attempting to move up on the inside at the elbow, came between horses and closed with a tremendous rush. He may have been the best. SCUDDER moved up strongly at the stretch turn, but hung in the final drive. EVENING HOUR improved her position slowly. BULLFINCH lacked racing room in the early racing. FAR CRY failed to rally when the real test came. MOTTLED was unable to enter contention. IN FRONT lost ground throughout. SIR WINDSOR displayed early foot.

THIRD RACE—One and one-sixteenth miles. Purse, $800; claiming. For 3-year-olds and upward. Start good from stall gates. Won driving; place, same. Went to post at 2:50. Off at 2:53½. Winner, E. A. Smith's b. g. (4), by Ed Crump—Balaranth. Trained by owner. Value to winner, $625; second, $100; third, $50; fourth, $25. Time, 0:24, 0:48 1-5, 1:15 1-5, 1:41 3-5, 1:47 4-5.

Horses	Wgt.	Post	St.	¼	½	¾	Str.	Fin.	Jockeys	Straight
REPEAL	113	6	6	6h	5½	5½	2½	1nk	E. Smith	$1.60
BULL FIGHTER	102	7	3	2h	1h	1½	1h	2nk	Horn	3.90
MISS ALPHONSO	104	4	9	7½	6h	6h	4h	3½	Stafford	10.70
OUR SHIP	111	3	4	4h	4h	3h	3½	4h	Booker	4.65
BRIGHT SPIRITS	115	8	8	8½	8½	8½	6½	5h	Sullivan	22.30
SCOTTY DON	108	5	5	3h	3h	4h	5h	6h	Garrett	12.25
CALORIC	108	7	7	9	9	9	8½	7½	Dunbar	60.60
BARNEY SEXTON	113	1	1	1h	2½	2h	7h	8h	Balaski	6.05
MARYS MAY	113	9	4	5h	7h	7½	9	9	Cox	28.35

Two-dollar mutuels paid—REPEAL, $5.20, $3.40, $2.60; BULL FIGHTER, $3.00, $3.70; MISS ALPHONSO, $13.50.

REPEAL, shuffled back going to the first turn, went to the outside when bettering his position, responding nicely after reaching the home stretch to wear down BULL FIGHTER, then came out slowly. BULL FIGHTER, hard ridden from the start, slipped through on the inside to gain command midway of the last turn, saved ground, but weakened in the final furlong. MISS ALPHONSO, outran for the first six furlongs, improved her position steadily and finished with excellent courage. OUR SHIP, rated forwardly, weakened after making a determined bid midway of the final curve. BRIGHT SPIRITS was raced wide for the entire journey. SCOTTY DON and BARNEY SEXTON were raced into submission making the early pace.

FOURTH RACE—One mile and 70 yards. Purse, $900. For maiden 3-year-olds and upward. Start good from stall gates. Won easily; place, driving. Went to post at 3:21. Off at 3:21½. Winner, S. S. Sand's ch. g. (3), by Colin—Patisserie. Trained by T. Bonham. Value to winner, $675; second, $125; third, $75; fourth, $25. Time, 0:23 3-5, 0:48 2-5, 1:14 1-5, 1:40 3-5, 1:44 4-5.

Horses	Wgt.	Post	St.	¼	½	¾	Str.	Fin.	Jockeys	Straight
SCOTCH BUN	111	9	8	4½	3h	2½	1½	1½	Hunter	$6.80
CELEBRANT	111	3	2	3nk	2h	1½	2½	2½	Renick	9.00
GALA DAME	109	4	3	1½	1½	3½	3½	3h	Garner	1.10
FIFE AND DRUM	111	2	9	9	9	9	7½	4½	Sullivan	8.25
HOT GRIDDLE	108	8	7	7h	7½	6½	5h	5h	Reid	18.15
DARK WHISK	115	5	5	8½	8h	7h	6½	6½	Abel	17.75
CAPABLANCA	115	6	1	6½	6½	5h	4h	7h	Beishak	8.45
RED PETEE	111	1	4	5h	4h	4½	8h	8h	Balaski	14.15
RED VELVET	115	7	6	2h	5½	8½	9	9	Dabson	334.45

Two-dollar mutuels paid—SCOTCH BUN, $15.60, $9.90, $4.30; CELEBRANT, $9.20, $4.10; GALA DAME, $2.40.

SCOTCH BUN, in fine form and racing forwardly placed on the outside of the leaders, moved up fast to wear down GALA DAME, who swerved to the inside after gaining command and drew out as if much the best. CELEBRANT, well placed and going strongly, closed on with determination for the closing test, but was no match for the winner. GALA DAME, rushed hard to take command, saved ground, but could not stay when challenged. FIPE AND DRUM, a slow beginner, passed tiring horses. HOT GRIDDLE could not reach contention. DARK WHISK was never a factor. CAPABLANCA was never dangerous. RED PETEE and RED VELVET stopped.

FIFTH RACE—Six furlongs. The Springsteel. Purse, $1,000. For 2-year-olds. Foaled in Maryland. Start good from stall gates. Won easily; driving. Went to post at 3:52. Off at 3:53½. Winner, A. G. Vanderbilt's blk. c. (2), by Balko—The Square. Trained by J. H. Stotler. Value to winner, $700; second, $150; third, $100; fourth, $50. Time, 0:23, 0:47 3-5, 1:13.

Horses	Wgt.	Post	St.	¼	½	¾	Str.	Fin.	Jockeys	Straight
SPEED TO SPARE	110	1	2	1h	1½	1h	1h	1h	Fallon	*$0.40
BALCONY	111	2	4	2h	2½	2h	2h	2h	Beishak	*
THE HARE	110	6	6	7h	7½	4h	3h	3h	Reid	$8.20
CLEVER GIRL	102	7	11	9h	9h	7h	7h	4h	Faust	15.60
UGIN	108	5	5	6nk	6h	6h	6h	5h	Dunbar	*
CHERRYSTONE	108	4	3	3h	3h	3½	4h	6½	Knapp	*
SON OF TROY	110	10	1	5h	5h	5½	5h	7h	Renick	11.35
FLYING CENTAUR	108½	8	7	8h	8h	8½	8½	8h	Garner	$39.65
LADYS BEAU	110	3	8	4½	4h	9h	9h	9h	Dabson	*
FLYING FALCON	110	9	9	10h	10h	10h	10h	10h	Balaski	48.50
DOCTORS GIFT	108½	11	10	11	11	11	11	11	Hunter	

*A. G. Vanderbilt entry.
†R. S. Walden entry.
‡Brancacastle Farm entry.
†L. E. Keiffer entry.

Two-dollar mutuels paid—SPEED TO SPARE, $2.80, $2.20, $2.10; BALCONY, $2.20, $2.10; THE HARE, $3.10.

SPEED TO SPARE, quick to get going, moved clear after resisting early contention from BALCONY, opened up a winning lead when straightened into the home stretch, then came out without effort approaching the finish. BALCONY, in closest attendance of the winner from the beginning, began tiring after reaching the home stretch and was under punishment to withstand THE HARE. The latter, forced to race on the outside while working his way into contention, was carried wide at the stretch turn, but closed stoutly when straightened out. CLEVER GIRL went wide throughout. She closed in game fashion. UGIN was in close quarters numerously the home stretch and failed to rally. CHERRYSTONE weakened after five furlongs.

SIXTH RACE—One and one-sixteenth miles. Purse, $900; claiming. For 3-year-olds and upward. Start good from stall gates. Won driving; place, same. Went to post at 4:25. Off at 4:25½. Winner, J. McPherson's ch. c. (3), by Sir Gallahad III—Bignonia. Trained by owner. Value to winner, $675; second, $125; third, $75; fourth, $25. Time, 0:24 3-5, 0:48 4-5, 1:14, 1:39 4-5, 1:46 2-5.

Horses	Wgt.	Post	St.	¼	½	¾	Str.	Fin.	Jockeys	Straight
GLASTONBURY	107	4	6	6	6	5½	3½	1nk	Faust	$6.20
BLESSED AGAIN	110	6	4	3h	4½	3h	2h	2½	Balaski	2.45
CROSS RUFF	112	3	2	2½	2½	2nk	1h	1½	Garner	3.20
XANDRA	106	1	3	5h	5½	6	6	4½	Horn	6.10
ROUGH PLAYER	106	2	1	1h	1h	1h	4½	5h	Reid	11.75
FOUR SPOT	107	5	5	4h	3h	4½	5½	6	Stafford	4.00

Two-dollar mutuels paid—GLASTONBURY, $14.40, $7.50, $3.70; BLESSED AGAIN, $5.20, $2.80; CROSS RUFF $2.40.

GLASTONBURY, reserved back of the leaders until well settled in his stride, swung to the outside when entering contention, then closing in bold fashion after engaging the leaders in the last furlong, was up in the concluding strides. BLESSED AGAIN, kept forwardly placed in the early stages, reached CROSS RUFF into defeat but could not resist the winner. CROSS RUFF, a keen factor, had a lot taken out of him racing ROUGH PLAYER into defeat and he weakened after gaining a slight lead in the final furlong. XANDRA raced within striking distance of the leaders, but was not good enough. ROUGH PLAYER began tiring in the last five-sixteenths.

SEVENTH RACE—One and one-sixteenth miles. Purse, $800; claiming. For 3-year-olds and upward. Start good from stall gates. Won driving; place, same. Went to post at 4:55. Off at 4:56. Winner, C. McCarthy's b. g. (3), by Bookbinder—Snakebite. Trained by Keiger. Value to winner, $625; second, $100; third, $50; fourth, $25. Time, 0:24, 0:48 2-5, 1:13 3-5, 1:39 1-4, 1:46 1-5.

Horses	Wgt.	Post	St.	¼	½	¾	Str.	Fin.	Jockeys	Straight
PLAY BOOK	107	5	1	1h	1½	1h	1½	1½	Horn	$11.85
SPARKY	110	8	4	4½	4h	4½	2½	2½	Faust	2.95
WISE ADVOCATE	113	2	7	7h	7½	5½	3h	3½	Dunbar	2.15
DUNAIR	112	6	2	2h	2h	2h	4h	4½	Johnson	9.35
ATTRIBUTE	115	1	6	8	8	8	6½	5½	Barnes	10.10
PETEE BLUE	112	7	3	3h	3h	2½	2½	6h	Garner	4.80
MISS SNOW	111	3	8	6h	6h	6½	7h	7h	Dabson	16.35
TELL IT	110	4	5	3h	3½	4½	8	8	Garrett	50.55

Two-dollar mutuels paid—PLAY BOOK, $25.70, $11.00, $5.80; SPARKY, $4.80, $2.60; WISE ADVOCATE, $2.50.

PLAY BOOK outran his field to the first turn, opened up a commanding lead when straightened away on the back stretch, saved ground thereafter, but had to be shaken up strongly in the last furlong to stave off SPARKY. The latter worked his way up on the outside and closed full of run. WISE ADVOCATE, slower than usual to get off in his stride, passed tiring horses in the last half-mile. DUNAIR, well placed under stout handling for the entire trip, could not threaten. ATTRIBUTE, taken up rather steadily going to the first turn and permitted to drop far out of contention, closed a good gap. PETEE BLUE weakened badly when the real test came. MISS SNOW raced in dull fashion. TELL IT stopped.

Agawam Results.

By the Associated Press.

FIRST—Six furlongs; purse, $800; claiming; 3-year-olds and upward.

Count Dean, 112 (Lynch)		68.60	12.80 8.40
*Specs, 105 (Watson)			4.20 3.40
Hoosic Maid, 105 (Kamar)			14.80

Jubal, Jean Lee, Son Richard, Fish Tuah, Paddys Sister, Ceylon, Bank Holiday, *Grey Hip and *Pana Franks also ran. Time, 1:13 1-5.

*Field.

SECOND—Six furlongs; purse, $800; claiming; 3-year-olds and upward.

Uppercut, 112 (Elston)		6.20	4.60 3.80
Mabel Krasa, 100 (Jolley)			6.20 3.80
*Serenabit, 106 (Wholey)			3.20

Scara Glen, Sun Envoy, Charming Sir, Idolatry, Maple Dream, Liberty Ace, Stock Market, *Merrie Marie and *Flaming Light also ran. Time, 1:13.

*Field.

THIRD—Five furlongs; purse, $1,000; claiming; 2-year-olds.

Malden Dream, 109 (Wholey)			
		13.80	7.80 6.40
Cash Book, 101 (Deering)			6.20 4.00
Jack Snipe, 108 (Scabo)			4.20

Battle Cog, Transit Lady, Flavor, Our Caroiyne, Jackful, Morlute and Land also ran. Time, 0:59 4-5.

FOURTH—Mile and one-sixteenth; purse, $1,200; claiming; 3-year-olds and upward.

Mickeys Man, 104 (Mattioli)		7.20	3.20 2.80
Fanfern, 102 (Jolley)			3.20 2.80
Long Bit, 102 (Wimmer)			3.20

Bounding Count, Zevson, Sand Baby and Right Rank also ran. Time, 1:44 4-5.

FIFTH—Five and one-half furlongs; purse, $2,500; the New Haven Handicap; all ages.

Accolade, 117 (O'Malley)		12.20	6.00 4.20
†Fair Shoclate, 113 (Lynch)			4.40 3.20

Patriotic, 102 (Horn)

Candy Prince, Slim Rosie, Ted Clark, Motto, Spixie and †Indian Runner also ran. Time, 1:04 3-5.

†Mr. and Mrs. G. W. Ogle entry.

SIXTH—One mile; purse, $1,000; claiming; 3-year-olds and upward.

Blind Brook, 114 (Lynch)		5.80	3.60 3.00
Fake, 100 (Kamar)			6.00 4.00
Star Fire, 106 (Deering)			3.60

Idle Along, Marmion, Max Way, Sandwrack, Homer L., American Belle and Hoosiers Pride also ran. Time, 1:39 3-5.

SEVENTH—One mile; purse, $800; claiming; 3-year-olds and upward.

Remrofren, 111 (Watson)		16.60	6.60 4.40
Gracias, 106 (Phillips)			4.00 3.00
Our Sallie, 103 (Wimmer)			3.40

Gold Sweep, Hidehoo, Harky, Barbara J. and Mars Palatine also ran. Time, 1:41 3-5.

EIGHTH—Mile and one-sixteenth; purse, $800; claiming; 3-year-olds and upward.

High Delight, 103 (Deering)		5.60	3.60 2.60
Happy Flag, 103 (Stevenson)			6.80 4.00
Bright Bird, 108 (Lynch)			2.00

Goldfin, Dunbar, Dojo, Fair Countess and Teenie R. also ran. Time, 1:46 4-5.

Racing Selections

Arawam.

(For fast track.)

1—Sandy Boot, Small Devil, Wee Lad.
2—Sophist, Douglas F., Little Wing.
3—Hasty Hannah, Cutie Girl, Debbie.
4—Princeton, Bobby Buxton, By Product.
5—Hope to Do, Postscript, Rosedmore.
6—General A., Great Haste, Nell Barton.
7—Guardian, Dunrock, Balancer.

Best bet—Hope to Do.
—Louisville Times (*).

Sportsman's Park.

(For fast track.)

1—Very Well, Parade Step, Cloirado.
2—Paddyograph, Prince Plato, Penthouse.
3—Jerry H., Seventh Heaven, Red Fiver.
4—Harrerson, Besinpers Bait, Celiba.
5—Bushmaster, Birdseye, True Flight.
6—Ores, Ridership, Cloido.
7—Port o Play, Irish Imaxe, Just Cap.

Best bet—Very Well.
—Louisville Times (*).

Suffolk.

(For fast track.)

1—Step in Time, Yankee Prince, Swift Express.
2—Minnie Greenock, Golden Duchess, Secured.
3—Rhodius, Proteus, Fred Almy.
4—Hollyhock, Malmaison, Far and Fast.
5—Parsadun, Barcarolle, Our Mae.
6—Gift of Roses, Vote Boy, Morning Mail.
7—Shosless Joe, Even Up, Propagandist.
8—Be Just, Paul Junior, Pines Pal.

Best bet—Hollyhock.
—Louisville Times (*).

Belmont.

(For fast track.)

1—Royal Vixen, Timepiece, Packare.
2—Blackcock, Abenaki, Escapade.
3—Torita, Significant, Sun Sweep.
4—Frank Ormont, Star Shadow, Semaphore.
5—Mid Victorian, Viceregal Kate.
6—The Mauler, Epical, War Stripes.

Best bet—Blackcock.
—Louisville Times (*).

Suffolk Downs Entries.

By the Associated Press.

FIRST RACE—One mile and 70 yards; purse, $1,000; claiming; for 3-year-olds and upward, maidens.

1	Swift Express	118	4	Blandishment	109
2	*Yank Prince	107	5	*Step In Time	107
3	Tarbucket	112	6	Betty Gibson	106

SECOND RACE—Six furlongs; purse, $1,000; claiming; for 3-year-olds.

1	Sir Gallahad III	115	5	Smilin Ed	115
2	Minnie G'nock	109	6	*Col. Bixer	110
3	Irish Play	112	7	Secured	112
4	*Golden D'hess	107			

THIRD RACE—Six furlongs; purse, $1,000; claiming; for 3-year-olds and upward.

1	Cold Spill	105	5	Payrack	107
2	Coming Back	106	6	Blade Edge	107
3	Rhodius	111	7	Jewel	104
4	Proteus	113	8	Fred Almy	108

FOURTH RACE—Six furlongs; purse, $1,000; for 2-year-olds.

1	Fra Diavolo	108	4	Armful	105
2	Malmaison	108	5	Far and Fast	113
3	Hollyhock	108	6	Ophelia	105

FIFTH RACE—Six furlongs; purse, $1,200; claiming; for 3-year-olds.

1	Barcarolle	106	4	*Our Mae	99
2	Pitter Pat	111	5	Paradun	98
3	Up and Up	103			

SIXTH RACE—Six furlongs; purse, $1,000; claiming; for 3-year-olds and upward.

1	Morning Mail	107	4	*Glyndon Belle	101
2	Gift of Roses	116	5	*Dorothy B.	101
3	*Vote Boy	107			

SEVENTH RACE—One mile; purse, $1,000; claiming; for 3-year-olds and upward.

1	*Lawmaker	103	4	*Character	101
2	Col. Greene	113	5	Shoeless Joe	110
3	Propagandist	116	6	Even Up	116

EIGHTH RACE—One mile and 70 yards; purse, $1,000; claiming; for 2-year-olds.

1	Pipes Pal	108	5	*Sember Child	98
2	Violence	106	6	*Blue Cyclone	109
3	Paul Junior	103	7	*Honky Tonk	98
4	*Be Just	100	8	Stumptown	106

*Apprentice allowance claimed.
Weather, clear; track, fast.

Belmont Park Entries.

By the Associated Press.

FIRST RACE—Five and one-half furlongs; purse, $900; claiming; for 2-year-olds.

1	Emir	115	9	Timepiece	108
2	Dark Wizard	114	10	†Vale of Tears	108
3	Fort Servant	114	11	Royal Vixen	108
4	Founder	114	12	Blue Ensign	103
5	Hunterdon	114	13	Budding Star	105
6	Prosy	111	14	Carlesta	105
7

Post Classified Ads—National 4200.

PERSONALS 3

ALTERATIONS OF ALL KINDS. COATS relined; very reasonable. AMANDA SHOP. 1309 Conn ave. Phone DEcatur 2207.

HEMORRHOIDS (piles) eradicated by my own methods; results effective for a lifetime or money back; write for booklet; no drugs or surgery. DR. SOMMERWERCK, 1365 Columbia road. AD. 0388.

JOHN HICKMAN—Please call me at once. Alice Lane, National 4200.

CHAMBERS CO.
One of the Largest Undertakers in the World

RUGS Made to order from your old rugs, carpets and woolen rags. Samples shown at your home. Southern Rug Co., NOrth 3448.

CHAMBERS CO.
Complete Funeral as Low as $75.

BRIARLEY MILITARY ACADEMY. Ammendale, Md. Safe, sane, happy. 14 miles from White House. Moderate. Berwyn 6F2.

Doctors Recommend
Chambers
AMBULANCES
Blankets, sheets, rolling cot and stretcher for all cases. City calls only $4.00. Long-distance calls any place in the United States at very low rate. We have one of the finest fleets of cars in the world.
Chambers
Is One of the Largest Undertakers in the World
1400 Chapin N.W. 517 11th S.E.
Office—Call Col. 0432

HELP WANTED—FEMALE 11

CHRISTMAS CARD SENSATION. Bigger profits selling outstanding 21 folder $1 assortment. Unusual features galore. Wonderful money-making plan. Request samples. Doehla, Fitchburg 1033, Mass.

EFFICIENT general maid, to live on place; $25 per month. Apply 5437 Nebraska ave. nw.

GENERAL OFFICE WORK—Rear 516 8th st. sw. Columbia Bag Co.

GIRLS—(2), neat, intelligent; work exchange beauty course. 1363 Conn. ave. nw.

HOUSEKEEPING or caretaker by settled white woman, 50 yrs. old; a No. 1 cook and can do practical nursing; will go anywhere; no objection to country; good reference. Write Box M-287, Washington Post.

LADIES (2) with good personality to work full or part time until Christmas. Apply Miss Fox, 9-12, Room 205, 1427 Eye st. nw.

SALESLADIES, experienced, attractive, tall, with references. Apply 3108 M st. nw.

SETTLED white woman desires partnership roadside stand; have household furniture and can furnish plenty of homemade jellies, preserves, pickles and canned goods; a No. 1 cook; reference. Mrs. Jane Byrd, Burkeville, Va.

WOMAN for general housework; city references. Apply 6704 Conn. ave., Chevy Chase, Md.

YOUNG LADY, age 19-23, travel Florida, Texas and return; real opportunity for ambitious person. Salary and transportation. Apply Hotel Lafayette, 16th and I nw. Ask for Mr. Henry; don't phone.

Christmas Card Special
Sell 25 personal Christmas cards, customer's name imprinted, for $1.50; get FREE samples and earn big money quick; also other personal greeting cards and $1 assortments; samples on approval. WETMORE & SUGDEN, 749 Monroe, Rochester, N. Y.

WAITRESSES
for inside table service. Salary. Also countermen, boys and girls for curb service.
THE HOT SHOPPES
5109 GA. AVE. N.W.

HELP WANTED—MALE 12

BARBER—Wanted, must be young and first class; good opportunity for right man. 1234 36th st. nw.

BARBER—First-class, steady; $20 guaranteed. 2807 Wilson blvd., Clarendon, Va.

BARBER—Steady job. Apply 805 North Capitol st.

BARBER—White, first-class, must have reference. 926 9th st. nw.

BOOTBLACKS (3), good pay and tips. 1705 Pa. ave. nw.

BOOTBLACK—Experienced. 1704 Eye st. nw.

CANVASSERS—Veterans preferred. Well-know article. Phone COl. 5139.

COUNTERMAN. Experienced. 311 7th st. nw.

DISTRIBUTOR wants high-class salesmen for readily saleable patented specialty. Must be seen to be appreciated. Call EMerson 1726

EXPERIENCED shaper man, for woodworking plant; permanent job. Silver Spring Building Supply Co., Silver Spring, Md. SHepherd 2300.

MAN WANTED for Rawleigh Route of 800 families. Write today. Rawleigh, Dept. DCJ-3-SA, Chester, Pa.

MAN for tea and coffee routes, paying up to $32.50 a week; no capital needed; auto given as a bonus. Apply Wednesday, 9-12. 918 N. Y. ave. nw.

MECHANIC—Experienced, at once. Bladensburg Serv. Station, Bladensburg, Md.

MEN—Two; married preferred; willing to start on permanent job at $25 weekly; refs. Apply 9-12, Room 210, 1427 Eye st. nw.

OLD ESTAB. FIRM wants man with some sales experience. 670 Pa. ave. se.

PAINTERS—First class. Maryland Decorating Co., 1387 Quincy st. ADams 7801.

PHOTOGRAPHER—Must be A-1, for portrait work. Also printer wanted. Write, giving age, experience, etc. Box 250, Washington Post

PRESSER-PORTER — Experienced. Apply after 9 a. m. Wilner, 8th and G sts. nw.

PRESSMAN for job presses; open. 1623 H st. nw.

SALESMEN—With cars, cover grocery trade, Washington and vicinity; splendid opportunity for hustlers. 4034 Ga. ave. nw.

SALESMEN (3) with cars. Permanent position. No canvassing. Advanced comm. to start. Sal. $175 per mo. when qualified. Apply mornings. Employment Mgr., 4209 9th st. nw

STOCK SALESMEN—4, for Md., Washington. Apply bet. 9-10 a. m., Nat. Invested Sav. Corp., 528 Union Trust Bldg.

TAILOR AND PRESSER. Must be experienced. Good salary; steady job. Call immediately. 1402 Rhode Island ave. nw.

WANTED NAMES, single men under 26, willing to work for $75.00 monthly while training to become aviators; 200 solo hours flying given by U. S. Air Corps during year training; costs absolutely nothing. For information write Temple Airway Bureau, 838 No. 13th st., Milwaukee, Wis.

YOUNG MAN to learn trade wanted. Capitol Sign Co., 829 14th st. nw.

YOUNG MEN
Sixteen years of age or over with bicycles wanted at once for messenger work. Permanent employment with good pay; a few may work after school hours. Apply 1317 New York ave. nw. Mr. Schryver.

Wonderful Opportunity
to make $27.50 a week to start and get new auto besides. Postcard brings details. No obligations. Box 126, Washington Post.

DIAMOND CAB
STUDENT INSTRUCTION FOR TAXICAB IDENTIFICATION CARDS—NO FEE. ON BEHALF OF THE MEMBERS OF THE I. T. O. A., INC. SEE MR. SMITH, INSTRUCTOR, 1735 14th ST. NW., 9 A.M. to 5 P.M.

SITUATIONS—MALE 17

ACCOUNTANT—Expert, keep and audit books for small firms; reasonable monthly rates. Box 8, Washington Post.

CHEF (colored) 20 years' experience; all-around on meats, soups and pastries. Sober and reliable. WEst 1831-M.

JANITOR—White, exp., apt. or office bldg. can make all repairs, fron fireman; 1st class refs. 146 D st. se.; LI. 1823-J. Mr. Moss.

INSTRUCTION 19

POTEETS Business College; day and night classes; individual instruction; start Monday. 14th and Eye NW. NA. 4717.

BEGIN TODAY
A SPECIAL COURSE PREPARING FOR THE CIVIL SERVICE EXAMS. LOW TUITION FOR ENTIRE COURSE.
Every Day. Every Night.
The Civil Service Preparatory School. 8[illegible] 12th St. NW. ME. 6337.

Post Classified Ads—National 4200.

INSTRUCTION 19
(Continued.)

COMPTOMETER-TYPIST — Secretarial-bookkeeping courses easily mastered. The Government uses thousands of comptometer-calculating machine operators. Boyd's, 1333 F st. NAt. 2338.

BUSINESS OPPORTUNITIES 23

ROOMING HOUSES
RHODE ISLAND AVE. NW., 13 ROOMS. Nicely furnished. Price, $600. Small amount down.
H ST. NW. Lovely place. Good income. Price $550. Small Amount Down. See Mr. Fern, 9½ Randolph Pl. NE. NO. 5374.

BARBER SHOP—2 chairs, completely equipped, including heat, light and gas; $12 a week. LI. 10478.

COAT room concession for rent in well-established night club opening fourth season. Call NA. 4141.

FOR RENT—Flower shop, 1703 North Capitol st.; established; fully equipped; rent reasonable. Call NOrth 9293.

FOUNTAIN—Electric soda, complete; Frigidaire; perfect cond.; in use; U. S. slicer; wall fixtures; sacrifice. DE. 3281.

ROOMING HOUSE (K at 17th nw.)—13 rooms, 2 baths; ideal location; $1,500 cash. R. M. DeShazo, 1123 14th st. nw. NA. 5520.

TURNER-KAY
LIST
Your rooming house, restaurant or miscellaneous business with us. We guarantee you good service and quick sales. A phone call will bring a courteous representative.
1410 H St. NW. TURNER-KAY. DI. 4846.

MONEY TO LOAN 26

ADVANCES on diamonds, watches, jewelry and silverware, etc.; loans $200 and over. 2%; all tickets good one year. Horning's Loan Office, opposite Wash. Airport.

ON diamonds, watches, jewelry, silverware, etc.; no adv. arrangements neces.; lowest int. rates. Rosslyn Co., Rosslyn, Va.

REAL ESTATE LOANS 27

MONEY TO LOAN ON D. C. IMPROVED REAL ESTATE. A. C. HOUGHTON & CO., Realtors, 909 15th st. nw. DIst. 7536.

Real Estate Dwelling Loans, Insurance in all branches. GEORGE F. HANE, INC., 1422 F st. nw. NAt. 3964.

ROOMS—FURNISHED 30

ALL MODERN conveniences: the Savoy, Apt. 41. Large front twin bedroom, next bath. Call aft. 5 p. m., 2804 14th st. nw.

A REFINED HOME (1736 Columbia rd. nw., apt 102)—Attractive rm. for business woman; Protestant; home privileges; $20 mo. CO. 8099.

ARIZONA HOTEL—310 C st. nw. One block off Pa. ave.; neatly furnished rms.; lobby; 3 baths on each floor; shower baths; continuous hot water; $3.50 week up; transients, 75c to $1.

BILTMORE ST. NW., 1850 (nr. 18th & Col. rd.)—Large double front rm., well heated; cheerful home; all conven. AD. 5021.

C ST. NE., 133—2 rms. with running water, for l. h. k.; $30 per month.

CHEVY CHASE—2 nice rooms, together or separately; very reas.; garage; near bus. 5613 30th st. nw. Phone EM. 0921.

CHEVY CHASE, D. C. (Conn. ave. bus)—Attractive front room, adj. bath, private home; cont. hot water; garage available. CLeveland 3521.

CHRISTIAN ST. NW., 1423—Neatly furnished rooms for light housekeeping.

COLUMBIA RD., 1834—$3.50 wk., single rms.; clean, warm; 4 b.; men. AD. 10213.

COLUMBIA RD. NW., 1425—Spacious sunny front room; excellent bed, convenient to bath. $20 month. Gentleman.

COL. RD. NW., 1323—Bedroom, kitchen, compl. furn. for l. h. k.; $8 wk.; adults.

CONN. AVE. NW., 2633 (near Wardman Park)—Highly desirable room for gentlemen; semipri. bath, twin beds. CO. 3437.

CUMBERLAND ST. NW., 3621—Use Conn. Ave. bus; detached house; attractive room, semiprivate bath; breakfast and garage optional; ladies only; reasonable. CLeveland 1793.

DOWNTOWN (1111 11th st. nw.)—Single and double rooms, c. h. w.; $3 wk. up.

EVERETT HOTEL—1730 H st. nw. Rooms, with running water, $1.25 and up; 4 blks. shopping center and Govt. offices.

EXCEPTIONAL (Columbia rd. nw., 2013)—Very large rm. for 2 or 3; private bath. DEcatur 1249.

GENTLEMAN—Cheerful, attractively furnished; semi-private bath, continuous hot water; exclusive neighborhood; convenient bus and car lines. 1353 Montague st. nw. GEorgia 2489.

GEORGETOWN (3519 O st. nw.)—Clean, comfortable room, adjoining bath; reasonable; unlimited phone.

GEORGETOWN—Front double room, connecting study; telephone; twin beds; refs.; $30 month. WE. 2717.

IDEAL LOCATION (1230 17th nw.)—Comfortable furn. rm.; twin beds; c. h. w. large closets; all conveniences. ME. 7633.

IROQUOIS, 1410 M ST. NW., APT. 601—Attrac. rm. for gent. All conveniences.

IRVING ST. NW., 1630, Apt. 4—Large double room, twin beds; splendid transportation; gentlemen only; breakfast optional. ADams 2238.

L ST. NW., 1322—Large 1st fl. l. h. k. rm. with kit., gas range, running wat.; reas.; also l.h.k. and sleep. rm., $6 week up.

LARGE FRONT room with private shower bath; twin beds; inst. hot water; private home. DEc. 2682.

KANSAS AVE. NW., 5314 (bus passes door)—Front room, priv. bath, for 1 or 2; spacious closets; a. m. i.; priv. home. GE. 0586.

KENYON ST. NW., 1810—Attractive single rm. for gentleman. Semiprivate bath; unlim. phone; bus stops at cor. AD. 2853.

LOGAN HOTEL—13th st. at Logan Circle. Rooms, with running water, $1.25 up; with bath, $1.50 up; reasonable weekly rates; walking distance. NOrth 2000.

MASS. AVE. NW., 1229—Nicely furnished large double room, 2d floor front; also attractive single room; reasonable.

MONROE ST. NE., 1300 (at cars, bus)—Attrac. rm., for 1 or 2; pri. fam., $20 mo. NO. 6871.

MT. PLEASANT—Appropriately furnished large 2d fl. rm. for gentleman. COl. 3389.

NEAR WARDMAN and Shoreham Hotels—Pvt. home; beautiful rm. for gentleman; all conv.; adj. bath; $20. COl. 6746.

NEAR 14th and Park rd.—Single front room; also single room, next bath; gentlemen; unlimited phone; private home. 1360 Oak st. nw.

NEAR BUREAU OF STANDARDS—Exclusively furnished large front room; twin beds; board if desired. EM. 1148.

ONTARIO RD. NW., 2510—Private home; bed-living room, kitchen, sink, completely furnished; employed adults. COl. 4675.

PARK RD. NW., 1827—Delightful bright corner room next bath; also one smaller; near cars; reasonable. COl. 10322.

PARK RD., 1822—Attractive single room second floor; private family; $4 wk.

PETWORTH, 4706 8th st. nw.—Sunny frt. rm., priv. family, conv. cars, bus. AD. 6155-J.

QUE ST. NW., 2233—Newly furn. room. Gentlemen only. Refs. exchng. NO. 7231.

T ST. NW., 3815—Large, nicely furnished single or double room; semi-priv. bath; cedar closet; unlimited phone; in modern home. EM. 3305.

TAKOMA PARK, D. C., 431 Cedar st.—Bright room, next bath, twin beds, oil heat; $20. GE. 3849.

TAYLOR ST. NW., 1416—Large, well furn. front room in priv. home. Conveniently located. Beauty-Rest mattress. Garage if desired. Reas. AD. 3696.

THE WESTMINSTER—Lovely, comfortable, newly decorated single rooms; near shower; elevator; $6. Also double rooms; running water or private bath; $8. 1607 17th st. nw.

12TH ST NW., 1242—Large front room nr. bath $5 wk. Small front room, $3 wk.

16TH ST. EXTENDED (Georgia 4157)—Nicely furnished single rm; priv. home.

18TH ST. NE., 3921—In new home; all modern conveniences; cont. hot water; convenient bus, cars.

18TH ST. NW., 4212—2 large, nicely furnished rooms. Private connecting bath; $65. Also smaller room, $15

GRAND HOTEL, 606 F ST. NW. Reasonable rates; walk to work. ME. 8352.

Strange as It Seems —*By John Hix*

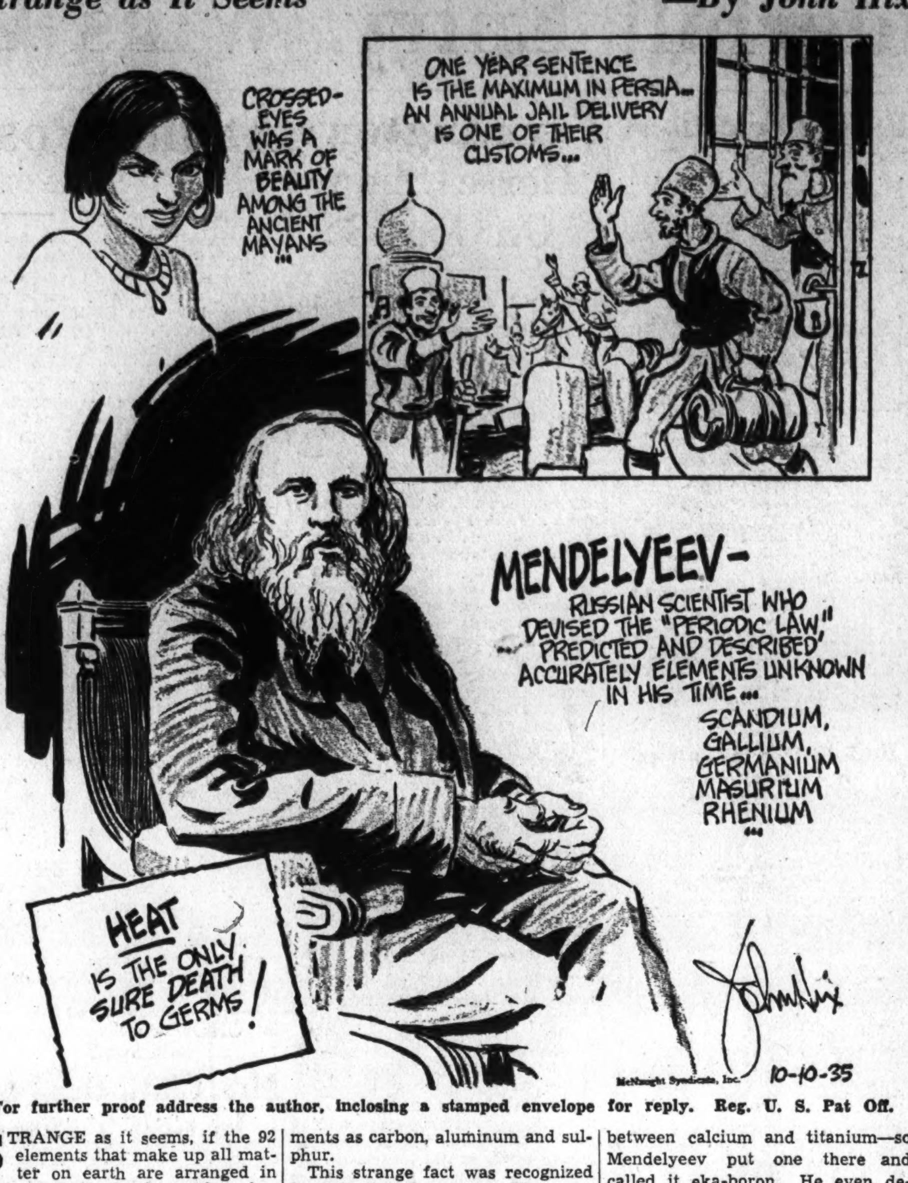

For further proof address the author, inclosing a stamped envelope for reply. Reg. U. S. Pat Off.

STRANGE as it seems, if the 92 elements that make up all matter on earth are arranged in order of their atomic number—hydrogen, the lightest, first, and so on through uranium, the heaviest—the list will be found to have definitely reoccuring chemical and physical properties.

Eight spaces after lithium comes sodium, and eight spaces after sodium comes potassium—all three having physical and chemical properties in common. Between them, however, lie such unrelated elements as carbon, aluminum and sulphur.

This strange fact was recognized by scientists long ago. They arranged the elements into table form to show the reoccurrence of properties.

The Russian scientist, Mendelyeev, first proposed the periodic law of elements, in 1869. Working on this theory, he was able to announce the existence of, and describe the properties of five different unknown elements. There seemed to be an element missing between calcium and titanium—so Mendelyeev put one there and called it eka-boron. He even described it. In 1879 this missing element was discovered and called scandium. Mendelyeev also described and predicted the discovery of other missing elements that he called eka-aluminum, eka-silicon, eka-manganese and dwi-manganese. He was borne out by the discovery of gallium, germanium, masurium and rhenium.

Post Classified Ads—National 4200.

ROOMS—FURNISHED 30
(Continued.)

MERRILL MANSIONS. 1361 Fairmont st. nw. Nice, clean rooms for gentlemen; $5-$6 week.

AVAILABLE. 1714 RHODE ISLAND AVE. N.W. In exclusive residence; home for gentlemen, professional and Gov't employes. A few handsome rms. Single or en suite.

HOTEL INN 608 9th st. $1-$1.50 per day; $6 up wkly.

SENATE HOTEL
101 D ST. N.E.
Under new management. Attractive rooms. $5 week up. Transients, $1 day up.

THE PORTLAND HOTEL
14TH AND THOMAS CIRCLE
Single, $7 up. Double, $10 up.

ROOMS—UNFURNISHED 32

LANIER PL. NW., 1709—One or two large, bright rms, with running water; modern oil-heated home; close to all transportation; 1 blk. north of Columbia rd., bet. 16th and 18th sts. AD. 6067.

SUBURBAN ROOMS 33

ALEX., VA., 907 Prince st.—Attractive rm. adj. bath. $20 mo.; single rm., $15; private home. ½ block from bus. ALex. 523.

EXC. ACCOMMODATIONS for Govt. couple, $40 per mo. Rent new bungalow or furn. rms. bath, bkfst; all modern conv.; 3 mi. District line. Windsor Manor, Burnt Mills Hills, Md., Route 29. Phone Silver Spring 273-M.

ROOM and BOARD 34

A BOARDING club downtown; excellent for Govt. clerks and business people; also table board. 1124 12th st. nw.

CALIFORNIA ST. NW., 1870—Attractive single room, next bath; unlim. phone; excellent meals; $32.50 month.

CLIFTON ST., 1456—Single or dble., 2d fl. with sleeping porch; southern exp. reas.

COLUMBIA RD. NW., 2003—Nice front bed-living room; free phone; cont. hot water. Also single; reas. DEc. 3302.

CONVENIENT to Library. 234 First st. se.; single or double rooms; excellent service and meals; reasonable rates.

EXCLUSIVE home will accept 1 or 2 paying guests 3145 16th st. nw., near Lamont.

FIRST ST. NW., 2128—Attrac. sngl. or dbl. rm., twin beds; prv. home; reas. NO. 4157-J.

HARVARD ST. NW., 1462—Large attrac. frt. rm.: employed people; home cooking; reas.

KILBOURNE PL. NW., 1712—Attractive rm., next bath, adj. porch; home comforts; well-bal. meals; $32.50. COl. 9658.

LONGFELLOW ST. NW.—Attractive, large, sunny room, for 2 gentlemen. Board if desired; reas. GE. 6639.

PA. AVE. NW., 2402—Lovely, bright, well-furn. single, double rooms; twin beds; home cooking; gentleman; $30 mo.

PENN. AVE. NW., 2403—Large rms.; twin beds; good home cooking. $30-$32.50. WE. 1761.

PETWORTH (3501 Iowa ave. nw.)—Large corner front room for two; excellent meals, private home; reasonable; one block cars and buses. Call GEorgia 0682 after 1 p. m.

QUE ST. NW., 1635—Attractive, refined home; large double rooms; baths with showers; excel. meals; very reas. rates.

RHODE ISLAND AVE. NW., 1626—Attractive home. Good meals. Refined surroundings. Spacious living and dining room. Reasonable rates.

RHODE ISL. AVE. NW., 1636—2 attractive vacancies for young ladies; mod. home; twin beds; single rm., gentleman; reas.

13TH ST. NW., 2523 (detached)—Near Central High, 2d floor corner room, 5 windows, single beds; excellent meals, oil heat; reas.

17TH ST. NW., 1305—Single and double vacancies; home priv.; excel. cook.; reas.

18TH ST. NW., 3108—Comfortable room, single or double; all modern improvements.

Post Classified Ads—National 4200.

ROOM and BOARD 34
(Continued.)

CARROLL SPRINGS INN
Only 20 minutes, out 16th street. Homey comfortable, old inn. 30 rooms with running water. Splendid meals. Under management of the Southern Club. Excellent bus service.
SHEPHERD 2040

GIBSON HALL
1408 Mass. ave. nw.; club residence; newly furn.; lovely atmosphere; reas. rates.

TABLE BOARD 36

A ST. NE., 708—Delicious meals; home style; special diet; 2 car lines. AT. 3166.

16th ST. NW., 1528—Meals for table guests. Excellent Southern cooking. DEc. 3037.

MOVING and STORAGE 44

ANDERSON VAN SERVICE—11th and N. Y. ave. NA. 7670. Long distance, local moving; special rates N. Y., Boston, Florida.

MOVING — LOCAL, LONG DISTANCE, STORAGE AT SPECIAL RATES. CHEVY CH. TRANS. & STOR. CO., WIS. 3010.

APARTMENTS—Furnished 45

A CAR AND GUIDE FURNISHED FREE—Furn. and unfurn. apts. and houses. 927 15th st. nw., Room 307. NAt. 8717.

BROOKLAND—1 room, kitchenette, semi-priv. bath; adults; conv.; reas. DE. 4512.

MASS. AVE. NE., 1009—Living rm., bedroom, kit., priv. bath, entire fl.; adults.

QUINCY ST. NW., 829—Will share my well-furnished 2-bedrm. apt. with two young, employed women; congenial priv. home; conv. cars, bus; CO. 8496, apt. 414.

SUBLET—Strictly modern; beautifully furn. 3-room apt.; suitable 3 discriminating people; everything complete; $120. Roosevelt, 2106 16th st. nw., DEc. 0800, exchange 225.

7TH ST. NE., 1020—2 or 3-rm. apt. 1st floor; sink in kit.; c.h.w.; laundry priv.

14TH ST. NW., 2540—2 rm., kit. and bath; gas and elec.; frigid.

THE BROADMOOR
3601 CONN. AVE.
A FEW CHOICE HOUSEKEEPING APARTMENTS OF ALL SIZES (HOTEL SERVICE OPTIONAL), NEWLY DECORATED, ATTRACTIVELY FURNISHED, AND NOW AVAILABLE; DINING ROOM, GARAGE, BEAUTY PAFLOR, NEWS-STAND, ETC., IN BUILDING. CLEV. 6900.

Francis Scott Key, Apt. Hotel
20th and F sts. nw. 1 room kit., bath; completely furn., linens, silver; Frigidaire; day, week, month. NAtional 5425.

CLIFTON TERRACE
Southeast corner 14th and Clifton sts. nw. ONE OF WASHINGTON'S LARGEST APARTMENT BUILDINGS.
2 Rooms, Kitchen and Bath.
1 Room, Kitchen and Bath.
1 Room and Bath.
FURNISHED.
Close to Central High School. Switchboard and Elevator Service.
Call
COlumbia 7744

Furnished or Unfurnished 46

APARTMENTS—FURN. OR UNFURN. IN CONVENIENT LOCATION. ALSO HOUSES. MRS. HUTCHINSON. ADAMS 1706.

APARTMENTS—Unfurnished 47

TAYLOR ST. NW., 1414—1 large rm., small sun rm. & large kit.; So. expos.; gas, elec., phone; reas. Emp. couple only.

703 6TH ST. NW.—4 rooms, kitchen and bath; all modern improvements; electrical refrigeration; $42.50.
812 Otis place nw. 3 rooms, kitchen and bath; all modern improvements; $35.
FLOYD E. DAVIS.
733 12th St. N.W. NAtional 0352.

Post Classified Ads—National 4200.

APARTMENTS—Unfurnished 47
(Continued.)

4700 CONN. AVE.—3 bedrooms, living room, dining room, large foyer, kitchen, 2 baths, porch, $135; 24-hour switchboard and elevator service. Resident manager. CL. 0845.

1501 PARK RD N.W.—Six large, bright, clean front rms., newly dec.; southern exp.; porch; apt. house; to adults; excellent location. G. E. refrigeration; reas.

NEAR 14TH ST. AND PARK RD.
3 rooms, kitchen, bath, $65.
BRODIE & COLBERT, INC.,
1707 Eye st. nw. NAt. 8875.

1820 MASS. AVE. N.W.
Apartment, 3, 2 rooms, kitchen and bath, $65.00; electric refrigeration on house current; resident manager.
WASHINGTON LOAN & TRUST CO.,
Real Estate Department.
9th and F Sts. NW. NAt. 3440.

2101 RHODE ISLAND AVE. NE.
3 Rooms, Kitchen and Bath, $50.
3 Rooms, Kitchen, Porch and Bath, $55.
LINKINS CO., 1733 De Sales St. N.W.

$37.50.
3218 WISCONSIN AVE. N.W.
2 Rooms, Kitchen and Bath. Automatic Refrigeration.
$50.00.
THE STANLEY ARMS.
1125 12th ST. N.W.
Apt. 64—1 Room, Kitchen, Dinette and Bath, Murphy Bed—Frigidaire.
AMERICAN SECURITY & TRUST CO.,
REAL ESTATE DEPT.
15th and Pa. Ave. N.W. NAtional 4815.

1109 14th St. N.W.
2 rooms and bath....................$42.50
BOSS & PHELPS
1417 K St. NW. NAtional 9300.

UNHEATED FLAT
2228 Decatur pl nw., 5 rooms and bath.
WAGGAMAN-BRAWNER REALTY CORP.
1700 Eye St. N.W. MEt. 3860.

STONELEIGH COURT
1025 Connecticut Ave.
We Invite You to Inspect
One room, kitchen, bath and foyer. Two rooms, kitchen, bath and foyer. Three rooms and bath. Modern building, beautiful lobby, switchboard and elevator.
Resident Manager
MRS. MARY POSTON
NAtional 2266
WEAVER BROS INC. REALTORS

FLATS for RENT 49

Q ST. NW., 3012—5 rooms, bath, hot-water heat, electric lights; $45 month. J. LEO KOLB, 1237 Wisconsin ave.

OFFICES for RENT 50

SECURITIES BLDG.
Eighth floor, approximately 2400 square feet; suitable for law suite, insurance offices or large organization requiring large space. Rental $250.
L. T. GRAVATTE
729 15th St. REALTOR. NAtl. 0753.

Post Classified Ads—National 4200.

OFFICES for RENT 50
(Continued.)

OTIS BUILDING (810 18th st. nw.)—One to five rooms available; $40 mo.; modern.
J. C. WEEDON CO.
1727 K St. N.W. MEt. 3011.

BUSINESS PROPERTY—Rent 52

DEPARTMENTAL BANK BUILDING.
1726 Pennsylvania ave. nw. Office on 2d floor, $15 month. Also entire lower 1st floor, 23x53, with mezzenine, for rent. Inquire Park Savings Bank, Mr. J. F. Moran, Receiver. COlumbia 5000.

HOUSES—Rent—Furnished 54

LOVELY colonial home, 1 mile Key Bridge; 4 fireplaces, Oriental rugs, teakwood furn.; 16 rms., 3 baths, oil heat; landscaped grounds; reas. rent. WA. 8836.

TAKOMA PK., MD.—Best residential section; 6 rooms, bath; adults only; $75. DIXIE REALTY CO. NA. 8880.

TUNLAW RD., 2220—Modern brick 6-r. and 1½ b.; glassed slpg. porch, screened porch; Frigidaire, showers; built-in garage; tastefully furnished; perfect condition. NAtional 3365.
WASHINGTON REALTY CO., INC.

Furnished or Unfurnished 55

BUNGALOW—15 minutes Govt. depts.; 5 rooms, bath, Frigidaire, garage, yard. Braddock rd., Alex., Va. DI. 8822, 102.

FURNISHED-UNFURNISHED houses. Rental Dept., Toledo Guaranty Corp., NAt. 2652 or NAt. 2625. Open evenings.

HOUSES—Rent—Unfurnished 56

FOXALL—Overlooking Government park. New-house condition; six rooms, double screened porches; electric refrigerator; built-in garage. Inquire at 1541 44th st. nw.
WAVERLY TAYLOR, INC.

SHEPHERD ST. NW., 941—Semidetached, brick; 6 rms., tile bath; h.-w. h.; renovated; vacant; $49.50 month.
WASHINGTON REALTY CO., INC.,
5501 Georgia ave. nw. GE. 5544.

400 BLOCK BUCHANAN ST. NW.—6 rooms and bath, hot-water heat, electricity, double rear porches, garage; electric refrigeration; $70. L. T. Gravatte, 729 15th st. nw. NAtl. 0753.

SHEPHERD PARK.
7315 15th pl. nw. (corner Floral).
9 rooms (5 bedrooms), 2 baths; automatic gas heat; garage; $140 month.
BAKER REALTY CO., INC.,
1420 K st. nw. DIst. 1311.

228 LONGFELLOW ST. NW.—Seven rooms, bath; all modern improvements; electrical refrigeration. Rents for $67.50.
FLOYD E. DAVIS.
733 12th St. N.W. NAtional 0352.

1849 LAMONT ST. NW.—Nine rooms and 2 baths; h.-w. h.; 2-car garage; $120.
WEAVER BROS., INC.,
Washington Bldg. DIst. 9486.

UPPER WISCONSIN AVE.
DETACHED, 6 RMS., BATH; H.-W. H.; $60.
A. D. CRUMBAUGH, REALTOR.
4703 Wisconsin ave. CLeve. 1-3-6-4.

5553 30TH PLACE N.W.
Corner home, Chevy Chase, D. C., nearly new; 8 rooms, 2 baths (3 bedrooms). $100 per month.
A. S. GARDINER.
1510 K St. N.W. NA. 0334.

COLORED.
938 26th st. nw.—6 r. & b.......$30.50
2513 M st. nw.—9 r. & 2 b.......$50.00
2301 N st. nw.—5 r. & b.........$37.50
1233 37th st. nw.—5 rooms........$22.50
J. LEO. KOLB, 1237 Wisconsin Ave.

SUBURBAN for RENT 58

ARDMORE RD., NR. DEFENSE HWY.—Cor. lot; 5-r. bungalow, e. l.; fur. ht.; fine water; garage; no bath; $25 mo. On Telegraph rd. nw. GlennDale, 20-A.; 5-r.; $15 mo. Cedarville, via Brandywine, 22-mi. to D. C.; ½-A.; 4-r.; $9 mo. Tyler pl. S. Falls Church; 15-A.; 5-r.; as is $17.50. Select list for sale, low prices and terms. N. E. RYON CO., 1216 N. Y. ave. NA. 7907.

1115 UTAH, BALLSTON, VA.—Large front room, transportation 25 min. downtown; 10c fare. $15 month. Apply after 5 p. m.

WANTED—TO RENT 62

APT.—Wanted 1 room, unfur., with or without kitchenette; NW. section; not over $30. Box 8, Washington Post.

APARTMENT—Small, wanted; prefer NW. Washington or suburbs. Call DIstrict 3230, room 904.

List Your Vacant Properties With Us.
BOSS & PHELPS,
1417 K St. N.W. NAtional 9300.

WE HAVE a waiting list of white and colored clients for houses and apts.; all sizes and locations.
LEE D. LATIMER CO.,
722 Investment Bldg. NAt. 4146.

INVESTMENT Property Sale 65

A GROUP OF 7 MODERN BRICKS, GOOD Northeast section, well rented to white tenants. Sacrifice as a group for $3,750 each. Formerly sold for a much higher price. CALL MR. FISCHER, WITH BOSS & PHELPS, NATIONAL 9300. 1417 K ST.

4-FAMILY FLATS.
Incomes $1,680 to $1,992. Price from $10,950 to $13,500. Low rental; modern in every respect; some BRAND-NEW. They make remarkable investments at minimum cost. Desirably situated in Brightwood; convenient to 14th st. cars (extended) and bus and excellent ne. neighborhood. Phone GEorgia 9012 or GEorgia 8079.

OUTSTANDING BARGAIN
Business corner near 4th, Mass. ave. nw.; now occupied as store with living quarters above; sacrifice for $5,250. Phone Mr. Fischer, BOSS & PHELPS, 1417 K. nw. NAtional 9300.

HOUSES FOR SALE 66

A LOVELY HOUSE in a splendid old section of Chevy Chase, D. C. west of Conn. ave.; completely renovized; detached; with spacious rooms, and a beautiful lot with shade trees. There are 6 bedrooms, 2 baths, 2-car garage. This home may be purchased by a responsible buyer small cash and balance on one trust. With monthly payments less than rent. For appointment to inspect, call CLeveland 5118

ATTRACTIVE semidetached home, well located just off 16th st.; 4 bedrooms, 3 baths, sun parlor, maid's room and garage, oil burner and General Electric refrigeration. New-house condition. For sale at sacrifice. Call NAtional 5833 for appointment to inspect.

BARGAIN—Open. 1432 Meridian pl. nw. A. m. i.; 20 ft. brick; newly decorated; 3 porches; can be 2 apts.; price $6,750; immediate sale. E. W. Bailey, AD. 4786.

I HAVE FOR SALE a number of small city homes or investment houses in the Northwest section. White or colored.
I. E. SHOEMAKER.
1514 K St. NW. NAtional 2076.

JUST COMPLETED, 4910 43d Place—Call Edward M. Willis, NAt. 7479.

NEAR CHEVY CHASE CIRCLE—10-room stucco, 2 baths, lot 85x135, 2-car garage, slate roof; oil burner; newly painted and reconditioned. Fine trees and shrubbery. Will sacrifice. WIsc. 2771.

SACRIFICE SALE—$7,000. Price reduced from $8,750. 49 Girard st. ne. Due to ill health, owner going South, makes possible this rare bargain; 6 rooms, all brick; 2 inclosed heated porches. Colonial front porch; new oil burner; house in first-class condition. Facing Soldiers' Home Park and Trinity College; one block from transportation; ideal neighborhood of restricted homes. OPEN TILL SOLD. Drive out North Capitol st. to Girard, turn right to home. J. A. JORDAN. DEcatur 5765.

SHEPHERD PARK (Geranium st.)—Det., 7 rms., garage; reas. GE. 2066 eves.

$10,950.—A real value in an in-town home. This house, near Dupont Circle, was completely modernized a few years ago. There are 8 rooms, 2 baths, oil heat, electric refrigeration, hardwood floors, and a 2-car garage.
811 15th St. N.W. NA. 5903.
H. G. SMITHY CO.

DOCTOR, TAKE NOTICE.
3213 GEORGIA AVE. N.W.
2-story corner residence, 8 rooms, bath, garage. Modern in every way. Basement entrance to 2 rooms arranged for office. Should sell quickly.
A. C. HOUGHTON & CO., Realtors.
909 15th St. N.W. Phone DIst. 7536.

CHEVY CHASE BARGAIN.
$7,500—Very comfortable Colonial semi-detached home of 8 rooms (including inclosed and heated upper and lower porches); modern throughout and in good condition. Lot 140 feet deep, with garage; vacant. Just west of Connecticut ave., in excellent neighborhood. BOSS & PHELPS, NATIONAL 9300.

Post Classified Ads—National 4200.

HOUSES FOR SALE 66
(Continued.)

NEW HOMES, 1414 Nicholson St. NW.—Nearing completion. Just off 16th st. 6 rooms, 2 baths a. m. i. Owner ADams 0202.
A. T. CONTELLA CO., INC.
915 Eye St. NW. MEt. 5800.

$12,750.—Cleveland Park, situated on one of the nicest streets in this delightful nearby residential section, this home has 9 rooms, 2 baths, oil heat, front and rear porches and garage; A-1 condition.
811 15th St. N.W. NA. 5903.
H. G. SMITHY CO.

$8,500—NEW DETACHED BRICK, in Chevy Chase, D. C. A startling value in choice location. Corner home not yet completed. Six rooms, tile bath, large front and rear porches. OIL BURNER, real fireplace, modern ELECTRIC HEALTH KITCHEN, electric refrigeration; slate roof, garage. Only two at this price. Moderate terms. Shannon & Luchs Co., 1505 H st. nw. NAtional 2345.

NEAR OLD GEORGETOWN.
A detached brick home of the authentic early American design will be built to your order on a beautiful lot commanding a view of the Potomac River and the hills of Southern Maryland. Construction of the house will be first class in every detail. Location is within 5 minutes drive of Dupont Circle. Many unique features will be incorporated in the house. Price, $22,500. Preliminary drawings can be seen by communicating with
HARRY K. BOSS, 1417 K St. N.W.

MONTGOMERY COUNTY, MD.
$13,850—Out on the Colesville pike. This property should be seen to be fully appreciated. The house is modern, containing 8 spacious rooms, 2 baths (5 bedrooms), several porches, 2-car brick garage, electric refrigeration, and is built on a lot 85x205. Wonderful country place at bargain price. BOSS & PHELPS, NATIONAL 9300.

$4,950 On terms; 6-room brick; tile bath, h.-w. h., inclosed porches, garage; conveniently located in Petworth. Call GEorgia 5544 for appointment to inspect.

NEW BUNGALOWS
$5,450 to $5,750
$500 Cash—$50 Mo.
5 SOLD BEFORE COMPLETION.
Large living room, open fireplace, 2 bedrooms, dinette, all modern bath and kitchen equipment, hot-water heat, detached garage.
APPRAISED AND APPROVED BY THE FEDERAL HOUSING ADMINISTRATION.
Drive out Wisconsin Avenue or Connecticut Avenue to Bethesda, turn left on Old Georgetown Road and drive about 1½ miles to SOUTHWICK STREET IN HUNTINGTON TERRACE.
HENRY J. CONNOR, Inc.
726 Jackson Place. MEt. 2401.

See the New Brick Homes
At 13th and Sheridan Sts. NW.
$8,950 Up
7 and 8 rooms, 2 baths.
Open daily to 9 p. m.
Sample House, 1307 Sheridan St. NW.
Phone us, we will take you to see these homes
WAPLE & JAMES, Inc.
Owners and Builders.
1224 14th St. NW. DI. 3347.

LOW-PRICED ALL-BRICK BUNGALOW, EXCELLENT N.W. LOCATION.
$7,500—Very attractive and well - built home of 6 rooms (including sun room), bath; modern equipment. Owner must sell this cozy and conveniently located property. Your chance for a bargain. BOSS & PHELPS, NATIONAL 9300.

$6,250
DETACHED 4-BEDROOM HOUSE, NEAR CABIN JOHN, MD.
Substantial, well-constructed home with built-in bath, hardwood floors and stairway. Lot 60x300, with 2-car garage. $500 cash and terms less than rent. Call Mr. Jones, evenings, COlumbia 3079.
Frank S. Phillips. Dist. 1411

EAST OF CONN. AVE.
Semidetached brick house of 8 rooms, 2 baths, built-in garage; located on high ground near the avenue. You get a good neighborhood and attractive view. Price, $8,950.
LOUIS P. SHOEMAKER.
1719 K St. N.W. NAtional 1166.

Vicinity of Fourth and Rhode Island Ave.
2108 4TH ST. N.E.
Six large rooms, kitchen, bath, hot-water heat, double back porches, electricity, 3 spacious bedrooms—a substantially built semi-detached brick house in good condition. Ready now for occupancy.
Inspect this timely bargain now.
Priced at Only $5,950.
SULLIVAN BROS.
1520 K St. N.W. MEtropolitan 4323

$7,950
We Will Build
TO ORDER
—on attractive lot on paved street near 4th and Quackenbos Sts. N.W., DETACHED ALL-BRICK home, six rooms, complete equipment, garage. Good solid construction. Prompt delivery—reasonable terms.
Specimen Plans in Our Office Can Be Revised to Meet Your Needs
HARRY S. PITTS
1015 15th ST. NW. MET. 0100

Outstanding 1935 Values!
5012-16-20 45th St. N.W.
Just Completed—$9,650 to $9,950
Detached brick, beautiful lot, 3 bedrooms, 2 baths, all modern de luxe equipment. Be sure to inspect these houses this week-end.
Open Daily from 2 to 9 P. M.
VISIT AN Electric KITCHEN HEALTH HOME
Drive out Wis. Ave., left to 45th St., right to houses.
BRASURE
DIst. 6410 Eves.—COl. 5024

A beautiful new colonial brick on a wooded lot 50x100 in select
AMERICAN UNIVERSITY PARK
4723 48TH ST. N.W.
$8,950
- Finest construction throughout.
- Six large rooms.
- Tiled bath with shower.
- Screened and weather-stripped.
- Insulated with 4-inch rock wool.
- No. 1 Black Bangor slate roof.
- Copper gutters and downspouts.
- G. E. refrigeration.

SEE THIS OUTSTANDING VALUE TODAY.
OPEN TODAY
Open Evenings, 7 to 9
Drive out Mass. Ave. to 49th St., turn right to Davenport St., right to 48th and right to property.
SALE BY OWNER-BUILDER

Post Classified Ads—National 4200.

HOUSES FOR SALE 66
(Continued.)

SPACIOUS BUNGALOW, 5 attractive rooms, bath, 2 large porches, garage, $6,800; reas. terms. Convenient N.W. location. 850 Venable pl. nw. Phone Georgia 3036.

$10,950
6 ROOMS, 2 BATHS
DETACHED BRICK—LARGE SHADED LOT
CHEVY CHASE, D. C.
Near Rock Creek Park. Slate roof, weatherstripped, caulked and copper screened. Natural gumwood finished interior. Breakfast alcove and finished attic. Brick garage.
UNION FINANCE CO.
NAt. 7936. 916 Woodward Bldg.

WELL-LOCATED BARGAIN NEAR OBSERVATORY CIRCLE.
$8,000—Semi-detached brick, front and side porches, reception hall, basement recreation room, built-in garage, gas heat; 6 rooms with paneled walls all Sanitas covered; French doors to dining room, Chambers fireless range and electric refrigeration upper rear porch with marvelous view to south and west; pretty rear yard and other features. BOSS & PHELPS, PHONE NATIONAL 9300. AFTER 6 P. M., CALL COLUMBIA 2045.

$8,500.—Detached brick bungalow, Chevy Chase, D. C. Very attractive design; large living room with open fireplace and book shelves; dining room; 2 bedrooms and bath; 1 large room on second floor; built-in garage.
811 15th St. N.W. NA. 5903.
H. G. SMITHY CO.

2021 PERRY ST. N.E.
Best buy in Woodridge; close to schools, transportation and stores; brick, colonial, detached; 6 rooms, bath, shower and toilet in basement. Must be seen to be appreciated. Built right, priced right; $750 down payment, balance like rent. Open 1 p. m. to 9 p. m. Out Rhode Island ave. to 20th st., left to Perry st.
BRADY BROS., Inc.
410 Bond Bldg. NAt. 3934, NO. 2104.

4912 7TH ST. N.W.
Brick, 6 rooms, bath, yard and garage. New stove, new refrigerator, 2 screened porches. Will redecorate to suit. Near schools, buses and stores. Priced absolutely right for quick sale.
STROUP REALTY CO.
1427 Eye St. N.W. DIst. 0368.

SEMI-DET. BRK.—$5,500
Excellent residential neighborhood, north of Petworth. Six rooms, bath, hot-water heat, electricity and garage; clear. An opportunity worth immediate consideration. Price just reduced.
L. T. GRAVATTE,
729 15th St. Realtor. NAtl. 0753.
Evening phone, GEorgia 2900.

HOME SEEKERS.
Your chance to take advantage of foreclosure prices. We have what you want and located right. A home at your price ranging from $1,850 to $30,000 in D. C., nearby Va. or Md.
F. M. PRATT CO., Inc.
(Exclusive Agent.)
934 K St. N.W. NAt. 8682.

10 E. Leland Street
Chevy Chase, Maryland
Open For Inspection
Daily From 2 P. M. to 9 P. M.
A 4-bedroom, 2-bath brick, early American home, of unusual distinction; 2-car attached garage. Situated on a beautifully landscaped lot with an 85-foot frontage. An outstanding value at $13,750. Inspect this property today.
THOMAS J. FISHER & COMPANY, INC.
738 15th St. N.W. DIst. 6830.

A REAL BARGAIN IN NORTHEAST
WELL LOCATED, NEAR UNION STATION.
$5,500—Brick residence, 8 rms. (4 rms. deep), hot-water heat, fine, modern gas range, 2-car garage. In very good condition. Second floor rents for $60 month. A home and an excellent investment. Near public schools and transportation. BOSS & PHELPS. NAtional 9300.

A NEW STANDARD OF HOME QUALITY
HAS BEEN SET IN THESE 2 NEW ALL-BRICK HOMES IN BEAUTIFUL MICHIGAN MANOR—
1331 AND 1333 VARNUM ST. N.E.
Combining quality, comfort and convenience. Large living room with real open fireplace, dining room, modern-plus kitchen with built-in cabinets, electric refrigerator, 3 well-planned bedrooms, 2 perfect tile baths, furred walls, rock-wool insulation, weather-stripped, screened; landscaped plots. Paved street and alley. THIS IS YOUR OPPORTUNITY TO PURCHASE A MODERN HOME ON TERMS WITHIN YOUR MEANS, IN THIS HIGHLY RESTRICTED COMMUNITY OF SATISFIED HOME OWNERS. 1 BLOCK EAST OF 13TH AND VARNUM STS. N.E.
EUGENE H. PHIFER. NORTH 5800.

$17,500.
A splendid new detached house in a wonderful location, directly facing Rock Creek Park. We emphasize—not just another house, but an unusually charming and delightful home. No. 1715 Holly st. nw. It has a stone front, slate roof, 2-car garage, lot 65 feet front, first-floor library, first-floor lavatory, 4 full bedrooms, 2 baths, finished attic. Don't fail to see it. A wonderful value. Open daily from 2 p. m. Out 16th st., beyond Walter Reed, turn left on Holly. Built by L. E. F. PRINCE, 1327 Connecticut ave. nw.

"The Georgian Colonial Home"
1440 Locust Road N. W.
Open Daily and Sunday.
In both design and setting this 4 bed room brick home exemplifies the lovely simplicity of true colonial architecture. Every detail is authentic. We are frankly proud of this home. Just as you would take pride in owning it. A visit will be an enjoyable experience.
L. E. Breuninger and Sons
1515 K St. N.W. NAtional 2040

$8,950
American University Park
Brand New Brick House
6 rooms, bath; 1-car garage; lot 50x100.
A. D. Crumbaugh, Realtor
4703 Wisconsin ave. nw. CLeve. 1-3-6-4.

HOUSES THAT YOU WILL BE PROUD TO CALL "HOME"
Bethesda, Md.
142-144 Custer Rd.
DIRECT FROM OWNER.
A real bargain; 5 and 6 rooms. Beautiful living room with open fireplace; 2 and 3 bedrooms, 1 and 1½ tile baths, full basement; recreation room; wooded lot; excellent neighborhood. To inspect, turn left at Bank of Bethesda to Wilson lane and west to Custer road. Open daily, 2 to 9 p. m. Call Mr. Wilson, NAt. 5363.

First Offering of
Wardman's New
Quality and Quantity Homes
Six Rooms—2 Baths—Semidetached.
Recreation Room—Built-In Garage.
$7,150—$7,350.
Sample House—Open Daily 9 to 9.
623 POWHATAN PLACE
HARRY WARDMAN, INC.
1512 K St. N.W. DIst. 3830.

IN NEW SECTION OF PETWORTH
6 large rooms, inclosed sleeping porch, good back yard and garage, refrigeration and new high-grade oil burner. Owner will sacrifice for
$7,250—TERMS.
Wm. H. Saunders Co., Inc.
1519 K st. nw. District 1015.

4614 NOTTINGHAM DRIVE
A beautiful new center hall home of brick
CHEVY CHASE, MD.
The price is astoundingly low at
$10,450
Six large rooms and breakfast room, 2 full baths, finished and insulated attic; Williams Oil-O-Matic burner; garage; large lot, modern and new in every respect. An Electric Health Kitchen Home. Drive out Wisc. Ave—one block south of Bradley Lane—turn left.
PHILLIPS & CANBY, Inc.
NAtional 4600. Investment Bldg.

COLORED—Fully detached 6 rooms, a. m. i., lot 50x150, landscaped lawn. Refined environment; sacrifice. DEcatur 1160.

BARGAIN FOR COLORED
Near Navy Yard; 8 rooms and bath; h.-w. h., elec., gar.; $3,950; $500 cash; $40 month. A. M. COOPER, 820 11th st. Phone NAtional 1332.

SALE or EXCHANGE 68

THREE (3) ONE-STORY BRICK STORES. Owner will consider home, small houses or lots for his equity. Act quickly.
WALTER A. BROWN.
1400 H St. NAt. 1652.

LOTS for SALE 69

BEAUTIFUL KNOLL with large trees, overlooking Rock Creek Park; approximately 63,000 square feet, at Klingle road and Porter st.; sewer and water available. Price, $30,000.
J. C. WEEDON CO.
1727 K St. N.W. MEt. 3011.

BUILDING LOTS, Chevy Chase, D. C. and Md.; quantities to suit; will accept second trust as part of purchase price. Fulton R. Gordon, 1427 Eye st. nw. DIst. 5230.

NORTH OF BETHESDA—Near bus and school; beautiful lots, 60x120 ft. at $720. Electricity, gas, water and sewer available. Louis P. Shoemaker, 1719 K st. nw. NAtional 1166.

OPPORTUNITY to zone for 40 stores; fashionable Conn. ave.; we plan to duplicate already established business zone where ground under the stores has increased one million dollars, in addition to substantial rental income. Brokers, attention! Fulton R. Gordon, 1427 Eye st. nw.: DIstrict 5230.

OVERLOOKING BURLEITH.
10 18-ft. row-house lots; sewer and water in and paid for.........$800 ea.
FORT SLOCUM PARK SECTION.
2 46x172 (det.), all improvements, $1,300 ea.
6 44x116 (det.)....................$1,200 ea.
Corner: 2 70x105 (semidet.)....$1,200 ea.
BAKER REALTY CO., INC.,
1420 K st. nw. DIst. 1311.

Gasoline Alley

Did That Exterminate Walt?

A Car for Every Pocketbook

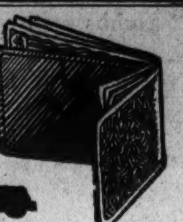

Post Classified Ads—National 4300.

SUBURBAN for SALE 70

RIVERDALE HGTS., Md.—Tremont Ter.; sac. home to settle estate; 40-ft. front; 100 ft. deep; $3,500; also adj. lot reas.; owner on prem. Mrs. A. Abel.

LYON VILLAGE—5-room brick; complete extra room upstairs; full basement; h.-w. h.; gar.; small cash, balance easy; bargain; $7,450. J. A. Baker & Co., 1112 N. Irving st., Clarendon, Va.; Wal. 7667; res.: CLeve. 3692.

7 rooms, 2 baths, $5,690.
Small cash; easy terms. Lot 50x115; others up to $9,500. Jefferson Park.
J. H. POLADIAN, Builder,
Office 508 Mt. Vernon Ave.
Opp. Del Ray P. O. Alex. 2749.

A DISTINGUISHED HOME.
Charming, all-brick, colonial home, nearing completion, overlooks the Potomac River. Recep. hall, liv. room, 18x24; large din. rm., kitchen. Upstairs are 4 bedrms., 2 baths, maid's rm., 2-car gar.; screened. Oil heat. Corner lot, 150x100 $13,500. Other Colonial Homes, $15,500 & $16,000. From Arlington Memorial Bridge, drive out Ridge Road to Russell Road (upper Alexandria Road) continue on this road 2 miles, bear right at Y and continue on to entrance of Colonial Park.
R. L. KANE, INC., Realtors-Builders,
108 S. Wash. St. Alex. 2400.

Is it difficult to find a home to suit you? Let us do it for you without obligation. We are specialists in Suburban Real Estate.

5-room frame bungalow	$3,800
5-room brick bungalow	$4,950
5-room brick, $5,750. 5-room brick.	$6,750
5-room stone and brick	$7,450
6-room frame, $5,750. 6-rm. brick.	$8,500
6-room brick, 2 baths	$9,250
7-room frame, 2 baths	$8,500

See us or this paper for information relative to the FHA Plan.
J. ROBERT MOOG.
3132 Wilson Blvd., Clarendon, Va.
Clarendon 805—Clarendon 2290.

A REAL BARGAIN
316 WASHINGTON AVE., RIVERDALE. New 6-room brick. Many attractive features; convenient to Md. Univ. Easy terms. Phone Hyattsville 418.

SPECIAL BARGAIN.
New 6-room dwelling, bath; h.-w. h., elec. range and refrig., fireplace; hardwood floors throughout; full basement; rooms are exceptionally large and well arranged. The price, $6,500, makes this a real buy.
G. T. REEVES, FALLS CHURCH 223.

SEE AND COMPARE
My new brick bungalow with any others at the same price. One fare bus or street car, with stores and schools nearby. 5 large rooms and tile bath with shower, space for more rooms in attic; full basement, hot-water heat; automatic storage heater; fireplace; beautiful Murphy cabinets; refrigeration; inlaid linoleum; insulated gas oven; garage with overhead doors. Beautiful location. $7,250. F. H. A. financing. 811 Violet place, Silver Spring, or GE. 0881. SH. 1472.

$6,850.
NEW, BRICK BUNGALOW.
5 lovely rooms on first floor, stone fireplace, tile bath, oak floors, h.-w.h.; G. E. range, large attic and basement; attic may easily be finished into 2 nice rooms. This is a bargain direct from owner and builder. Phone S. F. GIBSON, Silver Spring 22-R. Drive out Flower ave. from Takoma Park to Sligo ave. Turn right one block to Greenwood ave.

302 CEDAR AVE.
TAKOMA PARK, MD.
New Cape Cod house, 5 rooms, bath; completely screened, insulated weather-stripped; open fireplace, health kitchen tiled bath, 3 porches, built-in garage; lot 50x140; shrubbery; convenient to school, cars, buses. Price, $7,950.
Open Until 9 P. M.
B. F. KEMP
Builder and Owner.

A BARGAIN
$4,950—EASY TERMS
New bungalow, 2 bedrooms, bath, extra large living room, open fireplace, kitchen and dining room, lovely large porch on back and side cellar and recreation room in basement. Second floor floored (can be arranged as 1 or 2 rooms). Lot 150x129. 25 minutes from city. Drive over Key Bridge, out Lee highway to Glebe road, right to Elnido road, just beyond Country Club to Elnido (passing through Chesterbrook) turn right about 2 city squares to house or write J. H. Brown, McLean, Va.

A NEW MODEL HOME IN NEARBY VIRGINIA
2261 Nottingham Street
Furnished by P. J. Nee Co.
For reaching this "Post" Model Home, cross Key Bridge; Turn right on Lee Highway to Nottingham St., our sign, left to property.
$5,950 to $6,950
This is one of a group of distinctive homes in this lovely nearby Virginia community. . . . A quality-built 2-story brick home on a lovely, landscaped lot. The home is beautifully finished and has every feature for modern convenience and comfort. All-brick, with large attic and cellar, 5 real rooms, tiled bath with shower, fully screened and weather-stripped. Copper flashing and down-spouts. Large landscaped lot. This delightful community has every city convenience.
East Falls Church Realty Co.
Owners and Builders
Open—Daily Till 9 P. M.
1510 K St. N.W. NAtional 0334.

PROPERTY—SALE or RENT 71

FOR SALE OR RENT — SEVEN-ROOM house, 3173 Porter st. nw. Call NAtional 8772, Branch 11.

ACREAGE for SALE 72

10 ACRES on River road, about 5 miles beyond Congressional Club; a high ridge with fine view, near the Potomac. Price, $1,500. Adjoining land to be had at $200 to $400 per acre. LOUIS P. SHOEMAKER, 1719 K St. N.W. NAtional 1166.

FARMS—LAND for SALE 73

BOOKLET describing farm bargains in Montgomery Co. on request. Counselman & O'Brien, 6825 Wisc. ave.; WIsc 4240.

PRICE, $1,250—16x24 house, 8x14 porch; not finished inside; 14 acres high, level, wooded land; on good gravel road, 8 miles District line; $250 down, $25 mo. NAtional 3753 or ATlantic 5205-J.

VA. BARGAINS—975A.; on river; 3½-hour ride; fish and hunt to heart's content; $30 A. only; terms; trade. Vicinity Colonial Beach, 2 estates, 178-A; $6,000; 278-A, $10,000; improved; terms; fine view and section. Nr. Leesburg on 2 State rds.; ideal stock or dairy farm, 420-A; $30 A; easy terms; closing estate. Also Md. bargains 5 to 700-A; price, $2,950 to $9,000; terms, few for trade. N. E. RYON CO., 1216 N. Y. ave. NA. 7907.

SHORE—Waterfront—Sale 75

FOR SALE—Stucco bungalow, easy terms; excellent bathing, boating; Chesapeake Bay; 27 mi. from D. C. Gentiles only. E. S. Kalb, 1131 Washington blvd., Baltimore, Md.

DESIRABLE COTTAGES
and Lots for Sale
On Chesapeake Bay
EXCELLENT HARBOR FOR BOATS.
33 miles from D. C., 20 years in business without complaint.
A. W. Andrews,
SHADYSIDE, MD.
Phone West River 218-F-5.

WANTED—REAL ESTATE 76

I WILL PAY CASH for your property; white or colored; brick or frame. G. G. DUTY 1024 Vermont ave. NAt. 4482.

LIST YOUR PROPERTY FOR SALE OR RENT with R. A. HUMPHRIES, Realtor, 808 North Capitol St. NAtional 6732.

NET CASH for investment frame houses; any condition; D. C. only. Mr. Crawford, 1010 Vermont ave. nw. ME. 2713.

FOR QUICK results, list your property for sale or rent with us.
JOHN F. DONOHOE & SONS,
314 Penna. Ave. S.E.

WANTED—Sales listings; we have buyers for reasonably priced homes and business properties.
HARRY B. PITTS CO.
1015 15th St. N.W. MEt. 0100.

CASH buyers for old houses, brick or frame, white or colored; quick sale if priced right. Write Mr. Fischer, at Boss & Phelps, 1417 K st. nw.

Specializing Property Management.
A. S. GARDINER.
1510 K St. N.W. NATIONAL 0334.

BIRDS and POULTRY 78

BECK'S BLOOD-TESTED CHICKS — 23 leading breeds. $10 per 100 and up. Ducks and poults. FREE CATALOGUE. Beck's Hatchery, Mount Airy, Md.

DOGS—CATS—PETS 79

GREAT DANES—Beautiful harlequin and black; companions and protectors; highly pedigreed; reas. 1303 Garfield st., Silver Spring, Md. SHep. 2712.

NICE COLLECTION of wire-haired fox terriers with 12 champions; one international champion. Call at Schmid's Emporium of Pets, 712 12th st. nw.

Post Classified Ads—National 4300.

DOGS—CATS—PETS 79

(Continued.)

REGISTERED smooth fox terrier puppies sired by imported dog. 44 Channing st. nw.

SETTER—Pedigreed, male, English; reasonable. Phone Kensington 320-J.

MISCELLANEOUS for SALE 83

DEALERS' ADS under this heading contain a firm name or a business address or state the word "Dealer." Other ads are presumed to be from private individuals. Readers who find dealers masquerading in this column as private individuals are urged to report the matter to The Washington Post.

BONE MEAL — For lawns, $2 hundred pounds. Milton Hopfenmaier Estate, 3300 K st. nw.; phone WEst 1432.

CANARY BIRDS — 24; 5 months old; hatched in spring. ADams 2426-J.

COAL (Buckwheat) mines to your cellar, $7 ton, delivered 2-ton lots; also egg, stove, nut, $12 ton; pea, $10 ton; wgt. guar. Mr. Ames, SHep. 1647.

DINING ROOM table, china closet, buffet, 4 chairs, all oak; good condition; reasonable. SH. 3693.

DISPLAY CASE—8 ft., reconditioned, full display; compressor and soils; 1-year guarantee; $495. 1731 14th st. nw.

FIREPLACE and stove wood, rotted cow and horse manure, rich top soil; get our price. See sample, 807 12th st. ne. LIncoln 8882.

FIREPLACE AND STOVE WOOD; ANY LENGTH, DELIVERED, $8 A CORD, DIRECT FROM MILL. CALL NO. 0868.

GAS RANGE, 4 burner, $15; elect. washing mach., $15, good cond. AD. 0553-J.

FRIGIDAIRE—5 cu. ft.; guaranteed perfect condition, $65. 2030 14th st. nw. DI. 1611. We service all makes.

FURNACE—Hot-air, dining suite, modern walnut; sink; cheap. 1318 Corbin pl. ne.

FURNITURE, household goods; all kinds; highest prices paid. Don't sell till you Call NO. 6040. Eves. & Sun., CO. 7055.

GENERAL ELECTRIC refrigerator; must move this week; guaranteed bargain. Box 246, Washington Post.

OFFICE FURNITURE—New, used; desks, chairs, filing cabinets. Wash. Salvage Co. New location, 800 E st. nw. NA. 8266.

PIANOS—For rent, $3.50-$4 mo. up; finest rental stock in Washington. NA. 3659. W. W. KIMBALL CO. 721 11th st. nw.

PIANO—Handsome large square Knabe; sweet toned. Reasonable. EM. 1697.

PIANO—William and Mary period model, smallest size baby grand, in unusually good condition; special at $180 to close out. A modern piano in a convenient size; ideal for the smaller home. Pay $5 down, $2 weekly. Kitt's, 1330 G St. Other used grands, $200, $225 and up.

PIANO — Louis XV period model baby grand, finished in a lovely butt walnut, $385. A really good piano, much better than you would expect at this price. Used for only six months and in practically new condition. NAt. 4730. Kitt's, 1330 G st.

PIANO—Lovely little apartment upright with a full keyboard, $150. One of our best selling models and in splendid condition. Just repossessed, it can be purchased by continuing the weekly payments of $2. NAt. 4730. Kitt's, 1330 G st.

PIANO—Mahogany baby grand only 5 months old and in perfect condition, $292.50. The case design is the very popular plain style and the finish a rich mahogany. This piano is one of our best selling styles and in absolutely new condition. Just repossessed. We are offering it to anyone who will continue the $2.50 weekly payments. A very unusual value, fully guaranteed. NAt. 4730. Kitt's, 1330 G st.

PIANOS—Reconditioned uprights of good make, $35, $45, $55, $65 and up. All fully guaranteed and the price includes delivery in the D. C. or nearby suburbs. Pay $1 weekly. Kitt's, 1330 G st.

PIANOS FOR RENT—$3 per month and up; largest selection in Washington to choose from. Rent paid applies to purchase price if you decide to buy later. NAtional 4730. Kitt's, 1330 G st.

PLAYER PIANO—We have a good, sturdy rebuilt player special at $79 to close out. Mahogany case. Fully guaranteed. Pay $1 weekly. Kitt's, 1330 G st.

PORTABLE CORONA—Elite type, $13. Apt. 31, 1461 Girard st. nw.

RADIO, Philco cabinet set, $12.50. Phone Lincoln 2779-J. 1217 D st. ne.

RADIOS—Sale of all used radios; prices slashed 40 per cent to 55 per cent; greatest reductions in history of our store. 2900 14th nw. Phone CO. 0100.

RUGS, imported, 7x10, $20. Also 8x11 and 9x12. Scatters, $2.50 and up. 1431 Parkwood pl. nw. AD. 9149.

SEWING MACHINE—Bargains in used machines; all makes; new Singers; terms; renting, repairing. Sewing Mach. Ex., 2412 18th st. nw.; CO. 3245.

STAMP MACHINE—1 and 2c stamps; used 1 wk. only; sacrifice $15. WE. 3077-J.

STORE fixtures cheap; dress cases, mirrors, dress forms, stands, etc.; must be sold at once. 1340 Conn. ave. nw.

STUDIO COUCH — Simmons; innerspring construction; was $40; to close out, $24.50. Ideal Bedding Co., 622 E st. nw.

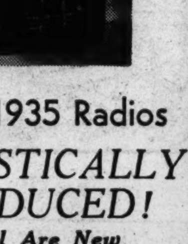

ALL 1935 Radios
DRASTICALLY REDUCED!
All Are New
ARTHUR JORDAN PIANO CO.
1239 G St. N.W.

Buys a SAXOPHONE
and 55 Private Lessons

The Same Offer Available on:
Accordion
Xylophone
Violin
Cornet
Banjo
Guitar
Trombone
Clarinet
Trumpet

One of our best offers—and you'll have to admit it's unusual—imagine buying a sax and learning to play it for only $1.50 weekly. That's the only charge. You are required to pay for a few lessons in advance, but then you take the instrument home at once. All instruction is given by competent teachers at hours convenient to you. Special children's course.

HOMER L. KITT CO.
1330 G Street

Up to $100

FORD $99
1930 Roadster. Splendid running condition; you simply can't match this offer less than $125 any place! See, drive and be convinced. Terms.
COMMUNITY MOTORS,
6621 Wisconsin Ave. WIsconsin 2676.

OAKLAND $85
1930 sedan, 4-door, splendid running condition; this car has had the finest possible care; low mileage; terms if desired.
ROSEN-RICE MOTOR CO.
De Soto-Plymouth Dealers.
1423 Irving St. N.W. COlumbia 10324.

PONTIAC $99
1929 Coach. Really a nice, clean car throughout; actually worth $125. Priced for immediate sale; we need space for '36 models. Terms if desired.
COMMUNITY MOTORS,
6621 Wisconsin Ave. WIsconsin 2676.

STUDEBAKER—'28 Dic., $49; '28 President Sedan, $49. Alber & McNeil, Inc., Studebaker Sales and Service, 1418 P st. DE. 1447.

MISCELLANEOUS for SALE 83

(Continued.)

TYPEWRITER—Royal Portable with case; cheap. Apt. 43, 1325 13th st. nw.

TYPEWRITER—Underwood portable; guaranteed; complete with carrying case; 3-row keyboard; $14.50. NAt. 6063.

TYPEWRITERS—Corona, $12.50; Remington, $20; L. C. Smith, $25; guar. perfect. We rent and repair. 723 10th st. nw.

TYPEWRITERS—Reconditioned standards and portables; lowest prices; all makes sold, rented, repaired. Typewriter Sales and Service, 811 17th nw. NAt. 5666.

TYPEWRITERS — Portables a specialty; lower prices; open evenings; ample parking. 1431 East Capitol st. LI. 0082.

CASH REGISTERS—New and Used.
THE NATIONAL CASH REGISTER CO.,
1206 H st. nw.
Phones: Sales, NA. 1376; service, NA. 1390.

FIREPLACE FIXTURES.
RUDOLPH & WEST CO.,
1332 NEW YORK AVE. NAt. 4870.

OFFICE FURNITURE Large assortment of used pieces at low prices. H. Baum & Son, 616 E st. nw.

SEEDS—PLANTS—FLOWERS 85

RHODODENDRONS—Nursery grown, 2 to 3 ft., $2; all colors, hemlocks, Canadian and Carolina, 6 to 8 ft., $4. Price includes planting. ADams 3125.

WANTED—TO BUY 87

ALL KINDS of furniture, bric-a-brac, vases and china wanted; will pay highest cash prices. Call NAtional 1796.

ANTIQUE JEWELRY, watches, diamonds, coins, gold teeth, silver, mus. inst.; full prices. Schiller's, 444 9th st., cor. E nw.

BABY ORGAN WANTED, size for private home. Phone ADams 5309.

BOOKS—All kinds; any number; highest cash prices paid. MEtro. 5415. Pearlman's Big Book Shop, 933 G st. nw.

CASH FOR GOLD, silver, watches, rings, chains, bracelets, discarded trinkets; get you money. Schiller Bros., 922 F st. nw.

DISCARDED and broken old gold, jewelry, antiques, silver, gold teeth, watches; spot cash paid. Milsam's, 436 9th nw.

FURNITURE—Best prices for furniture, household goods, office furniture, merchandise; prompt attention. DIst. 8112.

GOLD OR PLATINUM JEWELRY AND SILVERWARE AND GOLD TEETH, ANY CONDITION. WE HAVE U. S. GOVT. LICENSE TO BUY GOLD AND PAY CASH. A. KAHN, INC., 44 YEARS AT 935 F ST. NW.

HIGHEST cash prices paid for all Hudsons, Willys-Knights, Cadillacs, Lincolns, Harris Auto Wrecking Co., 9th and G sts sw. DI. 0478.

OLD GOLD, silver, platinum, diamonds bought by oldest estab. Wash. dealer. Louis Abrahams, 711 G st. nw.

RAGS, COTTON, IRON, BRASS, LEAD, etc., wanted. Highest prices paid. ALBANY JUNK CO., 1819 L st. nw. NAt. 5370

WE BUY your furniture and clothing. We pay cash. Black's. Phone DE. 5943.

SPOT CASH PAID IMMEDIATELY.
OLD GOLD, SILVER, WATCHES, DIAMONDS
Discarded Jewelry, Gold Teeth.
SELINGER'S, 818 F St. N.W.

WANTED—AUTOMOTIVE 88

CASH! Instantly! For your car. Auto loans. Used Car Clearing House, Inc., 1166 18th st. nw. ME. 7686.

CASH FOR YOUR CAR.
Repossessed Auto Sales Co., 1317 14th St. NOrth 9080.

Norris Inc., 2018 14th st. NOrth 3949. SEE US BEFORE SELLING.

CASH IN 5 MINUTES!
PHONE DECATUR 2390.
Whether Car Is Paid For or Not.
SEE MR. BARNES, 1729 14th St.

GARAGES 89

PUT YOUR CAR IN A GARAGE for $4 per month; located near 9th and Upshur sts. and 5th and Allison sts. nw. Chas. D. Sager, 924 14th st. nw. NA. 0036.

AUTO ACCESSORIES 94

YOUR OLD AUTO RADIO May Be Worth as Much as $35
NO MONEY DOWN • EASY TERMS
As Down Payment on the New 1935 Philco or Motorola
A Few Late Model Slightly Used Auto Radios $11.75 up
Installed FREE • NO DELAY
MANHATTAN Auto & Radio Co.
1706 7th Street N. W.

AUTO TRUCKS—TRACTORS 97

CHEVROLET 1930 panel delivery, A-1 condition, $165; terms. Al's Master Service, Clarendon, Va.

FORD
'35 ¾-ton delivery; nearly new; used very few miles. Big discount. Trade and terms. 941 Water st. sw. LInc. 3673.

AUTOMOBILE LOANS 97A

AUTO LOANS PROCURED.
FINANCE SERVICE, INC.
939 N. Y. Ave. N.W. NAtl. 3804-3805.

AUTO LOANS 6% PER ANNUM 12-MONTH PLAN.
No indorsers. Arrangements confidential.
PUBLIC AUTO FINANCE CO.
920 New York Avenue.
NAtional 1262.

QUICK AUTO LOANS
CAPITAL AUTO FINANCE SERVICE.
901 New York ave. nw. ME. 1355.

$100 to $200

AUBURN 1931 custom brougham, $175, terms. Keystone Repossessed Car Co., 1409 17th nw. DEc. 5516.

BUICK
1929 sedan; if you are looking for clean, safe, dependable transportation at the lowest possible cost, don't miss this one; no payment while you are sick or disabled; ask about our $10,000 accident insurance policy with every car; open evenings.
EVANS-PALMER, INC.
DE SOTO-PLYMOUTH DISTRIBUTORS
USED CAR LOT
14th and N Sts. N.W. NAtional 3478

CHEVROLET 1931 spt. coupe, perfect, $175; terms. Lepper Motor Sales, 5010 R. I. ave. ne. Gr. 1381

FORD $195
1931 coupe, nothing down (perfect).
GARDNER-STUART MOTORS,
804 Bladensburg Rd. N.E. LIncoln 8138.

FORD—1931 De Luxe Sedan; perfect condition; owner leaving city; $180. 3408 Sherman ave. nw.

NASH $195
1932 sport coupe; the paint is beautiful; all good tires and a fine, quiet motor. This is a very clean car throughout and represents real value; C. C. C. guarantee. Open evenings and Sunday.
CAPITOL CADILLAC CO.
1222 22d St. N.W. NAtional 3300.

OLDSMOBILE—1930 coach. The finest buy at this price that we have in our stock; good tires, new paint and spotless interior. The performance of this car is comparable to that of many of the latest model cars. The price is no indication of the wonderful value; $175. Small down payment and easy terms. The Trew Motor Co. (established 21 years), 1526 14th st. nw. Phone DEcatur 1910.

PLYMOUTH 1931 Coach. New black finish, very clean interior, nearly new tires. Mechanically sound and solid from bumper to bumper. A smart looking car with low, modern lines in very fine condition for a full price of only $189. Taylor Motor Co. (Authorized Chevrolet Dealer), the Home of "Better Conditioned Cars," 14th st. at T nw.

PONTIAC $185
1932 sedan, small down payment.
GARDNER-STUART MOTORS,
804 Bladensburg Rd. N.E. LIncoln 8138.

STUDEBAKER
1931 sedan; this car has had the finest care by original owner and represents unusual value at our low price; no payment while you are sick or disabled; ask about our $10,000 accident insurance policy with every car; open evenings.
EVANS-PALMER, INC.
DE SOTO-PLYMOUTH DISTRIBUTORS
USED CAR LOT
14th and N Sts. N.W. NAtional 3478

WILLYS "6"—'31 Sedan, $189. Parkway Motor Co., 3040 M st. nw. WE. 0181

$200 to $300

BUICK '30 Sedan; $275. Mechanically perfect. F. M. McLaughlin, 3103 Rhode Island ave. DEcatur 6011.

BUICK $280
1931 sedan, 4-door; welled fenders, trunk rack, excellent finish, good tires, spotless upholstery and A-1 motor; owned and operated by one owner since new, this car has had the finest possible care; it represents real value at this low price; terms and trade.
ROSEN-RICE MOTOR CO.
DE SOTO-PLYMOUTH DISTRIBUTORS
1423 Irving St. N.W. COlumbia 10324.

BUICK $295
1931 coupe, small down payment.
GARDNER-STUART MOTORS,
804 Bladensburg Rd. N.E. LIncoln 8138.

CHEVROLET
1932 Coupe; splendid all-around condition; no payment while you are sick or disabled. Ask about our $10,000 accident insurance policy with every car. Open evenings.
EVANS-PALMER, INC.
DESOTO-PLYMOUTH DISTRIBUTORS
USED CAR LOT
Fla. Ave. and N. Y. Ave. N.E. NAtl. 3479

CHEVROLET—1932 business coupe; black with cream wire wheels, excellent tires on all four wheels and fitted with beautiful blue and gray custom-made seat covers; mechanically perfect; a real buy for a shrewd used-car buyer at $275. The Trew Motor Co. (established 21 years), 1526 14th st. nw. Phone DEcatur 1910.

CHEVROLET
1932 Coach; really a beautiful little job; no payment while you are sick or disabled. Ask about our $10,000 accident insurance policy with every car. Open evenings.
EVANS-PALMER, INC.
DESOTO-PLYMOUTH DISTRIBUTORS
USED CAR LOT
Fla. Ave. and N. Y. Ave. N.E. NAtl. 3479

CHEVROLET
1932 Sedan, 6 wire wheels. A car with lots of pep and good looks; no payment while you are sick or disabled. Ask about our $10,000 accident insurance policy with every car. Open evenings.
EVANS-PALMER, INC.
DESOTO-PLYMOUTH DISTRIBUTORS
USED CAR LOT
Fla. Ave. and N. Y. Ave. N.E. NAtl. 3479

CHEVROLET
1931 sedan, 6 wire wheels, strictly first-class condition throughout; no payment while you are sick or disabled; ask about our $10,000 accident insurance policy with every car; open evenings.
EVANS-PALMER, INC.
DE SOTO-PLYMOUTH DISTRIBUTORS
USED CAR LOT
14th and N Sts. N.W. NAtional 3478

CHEVROLET '32 Sedan; 6 wheels, trunk rack, new rubber; perfect every way (not a taxi); $275; only $55 down and $22.50 mo. Robert Melvin, 3339 Benning rd. ne. Phone LIncoln 9410. Open evenings.

CHEVROLET
1932 Sport Roadster; snappiest car in town of its kind; no payment while you are sick or disabled. Ask about our $10,000 accident insurance policy with every car. Open evenings.
EVANS-PALMER, INC.
DESOTO-PLYMOUTH DISTRIBUTORS
USED CAR LOT
Fla. Ave. and N. Y. Ave. N.E. NAtl. 3479

PLYMOUTH
1932 Coach; everything about this one is exactly as you want it; no payment while you are sick or disabled. Ask about our $10,000 accident insurance policy with every car. Open evenings.
EVANS-PALMER, INC.
DESOTO-PLYMOUTH DISTRIBUTORS
USED CAR LOT
Fla. Ave. and N. Y. Ave. N.E. NAtl. 3479

CHEVROLET $295
1932 De Luxe Coach. New paint; perfect upholstery and tires and a splendid motor, low mileage; small down payment, easy terms.
BILLHIMER & PALMER
AUTHORIZED FORD DEALERS.
7 Spencer St., Hyatts., Md. GR. 2057.

DE SOTO $245
1931 Sedan, original finish, clean upholstery, perfect motor, a Chrysler product with safety steel body and hydraulic brakes. An ideal family car. Terms.
SMOOT MOTORS
3342 M St. NW. WEst 1850.

$200 to $300

(Continued.)

DESOTO
1931 Coach; absolutely first-class condition throughout; no payment while you are sick or disabled. Ask about our $10,000 accident insurance policy with every car. Open evenings.
EVANS-PALMER, INC.
DESOTO-PLYMOUTH DISTRIBUTORS
USED CAR LOT
Fla. Ave. and N. Y. Ave. N.E. NAtl. 3479

DODGE—'31 coupe; $245; perfect in every detail. Owens Motor Co., 6323 Ga. ave.; GE. 0100.

ESSEX $225
1931 Coach. Excellent condition; terms to suit.
RUTLEDGE MOTOR CO.
48 Md. Ave., Hyatts., Md. GR. 2412.

LA SALLE—'29 5-passenger sedan; 5 new tires; clean as a pin; $295. Ed. H. Cashell, Inc. Phone Rockville 213.

PONTIAC $250
'31 Cabriolet. This beautiful car is ready for any demonstration or test; mechanically one of the best in the city; tires, top and paint excellent.
AUBURN WASHINGTON CO.,
Auburn Distributor.
1737 14th St. N.W. DE. 3033.

PONTIAC
1931 coach, splendid appearance and performance; you will be amazed with the exceptional value this car affords; no payment while you are sick or disabled; ask about our $10,000 accident insurance policy; open evenings.
EVANS-PALMER, INC.
DE SOTO-PLYMOUTH DISTRIBUTORS
USED CAR LOT
14th and N Sts. N.W. NAtional 3478

$300 to $400

AUBURN $365
1932 sedan, small down payment.
GARDNER-STUART MOTORS,
804 Bladensburg Rd. N.E. LIncoln 8138.

BUICK 1932 Sport Coupe De Luxe. A truly exceptional used car, Original throughout, it shows the good care of one owner. Maroon body finish, black fenders and wire wheels make it a very smart looking sport job. De luxe equipment includes 6 wire wheels, fender wells, rumble seat, dual horns, dual tail lights and parking lights, sun shades, clock, ride control, trunk rack. Nearly new tires and battery, very clean upholstery. Mechanically carries the Red O. K. Tag That Counts. Before you buy a coupe see this one. YOU WILL LIKE IT and the low price will surprise you. Taylor Motor Co. (Authorized Chevrolet Dealer), 14th st. at T nw.

CHEVROLET $325
1932 sedan; original finish, new tires all around; motor in perfect mechanical condition, upholstery like new. A real buy. This car at 1605 14th st. nw. Other bargains at 421 8th st. se. and 6th and Florida ave. ne.
COAST-IN, Inc.
(Chrysler and Plymouth Dealers.)

CHEVROLET—1932 de luxe master sedan; considered by many to be the finest Chevrolet ever built for roominess, safety, comfort, economy and performance. This particular car is the finest 1932 model we have ever seen; equipped with 6 cream wheels and practically brand-new tires, brand-new tire covers, fender wells, trunk rack and beautiful black metal lifetime trunk, de luxe Philco Transitone radio. Smart black finish glistens beautifully in contrast to sparkling chrome trim throughout and softly shining cream wheels; interior finished to last degree with expensive custom-made neutral color slip covers; mechanically ready for thousands of miles of pleasant and economical driving. Any person could be proud to own this car. Only $345. The Trew Motor Co. (established 21 years), 1526 14th st. nw. Phone DEcatur 1910.

CHEVROLET 1933 Special Master De Luxe Sedan. At the price this is the most outstanding value in our entire used-car stock. Original throughout, it has beautiful rich black finish without a mark or scratch, 6 cream wire wheels, fender wells, metal wheel covers, 4 brand-new tires, 2 good spares, trunk rack, Fisher body, no-draft ventilation, upholstery is spotless, thoroughly cleaned and germ-proofed. This car has everything. Free wheeling, bumper guards, sun shades. Carries the Red O. K. Tag That Counts. Your old car or $119 as down payment, balance low, easy payments. Taylor Motor Co. (Authorized Chevrolet Dealer), 14th st. at T nw.

CHEVROLET $315
1932 de luxe sport sedan; one of the smartest cars in town. Paint, tires, upholstery and motor all absolutely perfect. This value simply can not be duplicated at our remarkably low price. Lowest terms; liberal trade, plus 30-day write-your-own-repair-ticket guarantee. Open evenings. "Come Over."
LUSTINE-NICHOLSON
Hyattsville, Md. GReenwood 2200.

CHEVROLET — 1933 Coach. RADIO EQUIPPED. Perfect original rich black finish, cream wire wheels, Fisher body, no-draft ventilation, 5 brand-new tires, new battery, relined brakes, mechanically carries the "Good Will Guarantee," which means Free Parts and Labor for 30 days. Sale price, $349. L. P. Steuart, Inc., 1325 14th st. nw.

CHEVROLET $320
1933 coach, blue and black paint; fine, clean upholstery; good tires. You will find this car a real value; C. C. C. guarantee. Open evenings and Sunday.
CAPITOL CADILLAC CO.
1222 22d St. N.W. NAtional 3300.

CHEVROLET — 1933 Sedan. RADIO EQUIPPED. Beautiful military brown finish, maroon wire wheels, Fisher body, no-draft ventilation, brand-new tires, spotless interior and fixtures. This is a "Good Will Guaranteed Used Car," which means Free Parts and Labor for 30 days. Reduced to $369. L. P. Steuart, Inc., 1325 14th st. nw.

CHRYSLER $325
1931 sport coupe, rumble seat, grain leather upholstery, original black finish, trimmed in red. New ignition wiring; tires like new, motor is excellent. This car at 421 8th st. se. Other bargains at 6th and Florida ave. ne. and 1605 14th st. nw.
COAST-IN, Inc.
(Chrysler and Plymouth Dealers.)

FORD—1933 coupe. It would be hard to find any 1933 Ford looking as much like new as this one. Brand-new glistening black paint, 2 brand-new tires and the other tires like new, immaculate interior and mechanically hardly used. Real Ford economy, with sparkling V-8 performance, makes this car ideal for the careful buyer. See this car before you buy anything—automobile or otherwise. Only $350. The Trew Motor Co. (established 21 years), 1526 14th st. nw. Phone DEcatur 1910.

FORD $365
1933 V-8 de luxe sport roadster; smart beige-brown finish with red wire wheels, leather upholstery, all splendid tires, low mileage; motor just nicely broken in; here is a car you will really be proud to own; small down payment, easy monthly terms; liberal trade allowance; open evenings.
TOM'S AUTO SERVICE
CHRYSLER-PLYMOUTH DEALER.
1355 Conn. Ave. DEcatur 3876

OLDSMOBILE $399
1933 Sport Coupe. Truly a beautiful car in splendid all-around condition. Inspect this value and compare our price. It is truly a remarkable buy! Liberal terms and trade.
COMMUNITY MOTORS,
6621 Wisconsin Ave. WIsconsin 2676.

$300 to $400

(Continued.)

LA SALLE $395
1931 five-passenger sedan, 6 natural wood wheels, trunk rack, beautiful dark blue and black paint, spotless whipcord upholstery, very good tires, safety glass. This is a very clean car throughout; C. C. C. guarantee. Open evenings and Sunday.
CAPITOL CADILLAC CO.
1222 22d St. N.W. NAtional 3300.

PIERCE-ARROW $325
1931 brougham; perfect gray paint, clean upholstery, good tires. This car certainly has had good care and is in splendid condition throughout; C. C. C. guarantee. Open evenings and Sunday.
CAPITOL CADILLAC CO.
1222 22d St. N.W. NAtional 3300.

PLYMOUTH 1933 4-Door Sedan. Original black finish shines like the day it left the factory, cream wire wheels, perfect chrome fixtures, spotless interior, 4 brand-new tires. Free wheeling, hydraulic brakes, floating power. A motor that is just well broken in and it carries the Red O. K. Tag That Counts. Your old car or $119 as down payment, balance low, easy terms. Taylor Motor Co. (Authorized Chevrolet Dealer), 14th st. at T nw.

PONTIAC
1932 convertible coupe, excellent paint, all good tires and a perfect motor; no payment while you are sick or disabled; ask about our $10,000 accident insurance policy; open evenings.
EVANS-PALMER, INC.
DE SOTO-PLYMOUTH DISTRIBUTORS
USED CAR LOT
14th and N Sts. N.W. NAtional 3478

$400 to $500

BUICK '32 Sedan; $479. Parkway Motor Co., 3040 M st. nw.

CHEVROLET $465
1934 five-passenger sedan, 6 wire wheels, excellent upholstery, fine black paint, very good tires and a splendid motor; low mileage; C. C. C. guarantee. Open evenings and Sunday.
CAPITOL CADILLAC CO.
1222 22d St. N.W. NAtional 3300.

'34 CHEVROLET COUPE
$465
This attractive car with the famous Fisher Body—roomy, comfortable and with no-draft ventilation, is the most ideal value on the market for a small family car. The motor is actually in A-1 condition. Tires are as good as new. Upholstery is absolutely clean, and its beautiful black finish is shiny and spotless. This fine appearing, well-made car is a value the wise purchaser will do well to investigate thoroughly—and it's equipped with a fine, clear sounding radio.
STOHLMAN CHEVROLET
3307 M st. nw. WE. 1646.

CHEVROLET—1934 master sedan; original black finish gleams like new, upholstery shows absolutely no signs of wear, tires like brand new, mechanically perfect; equipped with smooth-riding knee action, dual horns, famous Fisher body, no-draft ventilation, safety glass, easy-shift transmission, hydraulic shock absorbers and famous economical Chevrolet 80-horsepower engine. At this price, this fine-appearing car will appeal to every thrifty purchaser; $495. The Trew Motor Co. (established 21 years) 1526 14th st. nw. Phone DEcatur 1910.

CHRYSLER $485
1933 Sport Coupe. Beautiful ivory-tan finish with brown trim and fenders, tires like new; spotless clean Bedford cord upholstery and a motor that fairly hums to the tune of perfection! A real bargain at our price. Terms.
WISCONSIN MOTORS
29th and M Sts. N.W. DEcatur 5540.

DODGE—1933 2-door sedan. This is the model D-P Dodge that skyrocketed Dodge cars to the lead in the low-priced field. Due to the room and safety of the one-piece all-steel body, the safety of the 4-wheel hydraulic brakes, the safety of the low center of gravity, the safety of shock-proof steering, the safety of nonskid air-wheel tires, plus Dodge's proverbial dependability and conservative beauty, this car was and still is probably the most desirable used car in the United States today. Just reduced to $445. The Trew Motor Co. (established 21 years), 1526 14th st. nw. DEcatur 1910.

DODGE—1933 de luxe sedan. One of the best loved models of a long series of dependable Dodges. This particular one has been driven a low mileage with exceptional care, resulting in a unique bargain for the purchaser desiring 100 per cent car safety; no mechanical troubles, fine gas and oil mileage and beautiful yet conservative appearance; all-steel body, nonskid and soft-riding artillery air wheels, hydraulic brakes, low center of gravity and immaculate appearance. One of the finest values in our stock of 100 money-back guaranteed cars; $475. The Trew Motor Co. (established 21 years), 1526 14th st. nw. Phone DEcatur 1910.

FORD—1934 coach; in every way this car is as much like new as fine shop equipment and skilled mechanical labor can make a used car; finished in black with wire wheels, new tires, a spotless interior and the performance of a powerful V-8 motor tuned to the nth degree leaves nothing to be desired; our reputation speaks for itself; priced special at $445. The Trew Motor Co. (established 21 years), 1526 14th st. nw. Phone DEcatur 1910.

OLDSMOBILE—1933 5-pass. Touring Sedan. RADIO EQUIPPED. This is that very popular model that has the built-in trunk in the rear. Perfect original black finish with artillery steel wheels, metal wheel cover, perfect chrome fixtures, spotless upholstery. Even the floor mats show no wear. This is really an unused used car. Mechanically carries the "Good Will Guarantee," which means Free Parts and Labor for 30 days. Sale price, $489. L. P. Steuart, Inc., 1325 14th st. nw.

PLYMOUTH $495
1934 de luxe coach, beautiful gun-metal gray finish, broadcloth upholstery, all new tires; one owner since new; this car has had the finest care and is certainly like a new car in every respect; carries new-car guarantee and lowest terms; liberal trade allowance; open evenings.
TOM'S AUTO SERVICE
CHRYSLER-PLYMOUTH DEALER.
1355 Conn. Ave. DEcatur 3876

PONTIAC—1933 De Luxe Sedan. RADIO EQUIPPED. Full de luxe equipment includes 6 wire wheels, fender wells, metal wheel covers, 4 brand-new tires, 2 good spares. The brakes have been relined, has a new battery, the motor is smooth and quiet. One of the cleanest used cars we have ever had on our showroom floor. This is a "Good Will Used Car," which means Free Parts and Labor for 30 days. Sale price, $459. L. P. Steuart, Inc., 1325 14th st. nw.

PONTIAC—'33 Sedan; $485. Semmes Sales, Inc., 5832 Ga. ave. GE. 5343.

'34 TERRAPLANE COACH
$445
The extreme ruggedness which made the 1934 Terraplane one of the most popular low-priced new cars is also the principal factor in making it such an exceptional value as a used car. This beautiful black coach, with cream wire wheels, is in wonderful shape inside and out; upholstery is spotless, tires as good as new and the paint job as shiny and bright as the day it left the factory. Easily the outstanding buy in the city today.
STOHLMAN CHEVROLET
3307 M st. nw. WE. 1646.

$400 to $500

(Continued.)

FORD—1934 Coupe. RADIO EQUIPPED. Original finish is perfect, 5 brand-new tires, metal wheel cover, dual horns; very low mileage and this car shows the very best of care. This is a "Good Will Guaranteed Used Car," which means Free Parts and Labor for 30 days. Full price only $419. L. P. Steuart, Inc., 1325 14th st.

$500 to $600

AUBURN $550
'33 Sedan. Perfect mechanically; dual ratio; very peppy motor; performance and appearance excellent. Don't fail to see this car.
McREYNOLDS MOTOR,
Graham Distributor.
1520 14th St. N.W. PO. 0772.

BUICK $595
1933 model 57 sedan; rich black finish with cream trim; all brand-new tires; heater equipped; other extras. This is a recent trade-in by original owner who bought a '36 model. Liberal terms and trade.
HYATTSVILLE AUTO & SUPPLY CO.
Hyattsville, Md. GReenwood 1810.
"BUICK'S THE BUY!"

OLDSMOBILE $545
1934 five-passenger sedan. You cannot find a cleaner car or one in better condition; smart black paint; C. C. C. guarantee. Open evenings and Sunday.
CAPITOL CADILLAC CO.
1222 22d St. N.W. NAtional 3300.

PONTIAC $570
1934 five-passenger sedan; very fine green and black finish; clean mohair upholstery, good tires, and a splendid motor. You will find this a very clean car throughout; it has unusual value; C. C. C. guarantee. Open evenings and Sunday.
CAPITOL CADILLAC CO.
1222 22d St. N.W. NAtional 3300.

$600 to $700

BUICK $635
1933 model "57," 6 wheels, 4-door sedan, rich black finish with cream trim and wire wheels; tires almost new; splendid motor; truly a luxurious car with style and comfort features throughout; terms and trade.
HYATTSVILLE AUTO & SUPPLY CO.
Hyattsville, Md. GReenwood 1810.
"BUICK'S THE BUY!"

$700 to $1000

CADILLAC $795
1932 seven-passenger Imperial; this fine car is certainly in splendid condition; black paint, 6 wire wheels, all good tires and a guaranteed motor; C. C. C. guarantee. Open evenings and Sunday.
CAPITOL CADILLAC CO.
1222 22d St. N.W. NAtional 3300.

AUTOMOBILES for SALE 98

BUICK
'32 5-passenger sport Victoria Coupe. The outstanding buy of the city. Beautiful two-tone green. Tires practically new. Had one owner. Just been reconditioned. It is absolutely perfect inside and out. Priced at bargain. Act quick.
McREYNOLDS MOTOR,
Graham Distributor.
1520 14th St. N.W. PO. 0772.

BUICK—1932 model 568 Sport Coupe, $425. "Buick's the Buy."
STANLEY H. HORNER, 1015 14th St. N.W.

CHEVROLET—1931 Coach; A-1 condition; $35 down payment; bal. 16 months to pay. No co-signers or red tape. Standard Motor Sales, 2024 14th st. nw. NOrth 9139.

CHEVROLET—1932 Coach, delivery; excellent condition; $295. Terms.
SIMMONS MOTORS, INC.
1333 14th St. N.W. DEc. 5173.

CHEVROLET
'32 Coach; famous Fisher body; economical to operate; no draft ventilation; had one owner. It's perfect in every detail. $35 down payment; $28.84 a month.
LEO ROCCA, INC.
Direct Dodge-Plymouth Dealers.
7 N. Y. Ave. N.E. NAt. 7322.

'35 CHEV. MAST. SEDANS & COACHES AT DISCOUNT
These are not brand new cars, but they are practically brand new. They have been used for advertising purposes by executives of this firm, and appear and run, if not as good, better than the day they left the factory. These cars have actually been only "broken-in," and are a wonderful buy for a person looking for a new car. If you are in the market for a new car do not fail to see these, and save some real money.
STOHLMAN CHEVROLET
3307 M st. nw. WE. 1646.

FORDS! FORDS! FORDS! FORDS!
STEUART MOTORS,
6th St. and New York Ave. N.W.

NASH—'34 "6" Sedan; $125 down; $33.60 a month. Warrington Motor Car Co., 2035 17th st. nw. PO. 0701.

OAKLAND 1931 Sedan; 8 cylinder, practically brand new tires, 6 wire wheels, upholstery spotless; motor in A-1 condition. The low price will surprise you.
WILLIAMS & BAKER (Nash Dealers)
1507 14th st. nw. POt. 6140.

FORDS, SLIGHTLY USED.
Lowest Prices—Lowest Terms.
NORTHEAST MOTOR CO.
920 Bladensburg Rd. NE. ATl. 0200.

BEST USED CARS—No down payment, if you are working. Royal Motor Sales, 1724 14th st. DE. 5819.

GOLD SEAL GUARANTEED USED CARS.
FLEMING MOTOR CORP.,
Champlain, at Kalorama rd. nw.

BEFORE YOU BUY any used car see Handley, 3730 Ga. ave.; AD. 6060; terms and trade to suit your convenience.

BIG USED-CAR SALE NOW ON.
Fine selection, all makes, models, prices.
DUKE & OTEY MOTOR CO.
Dodge-Plymouth Dealers.
Lot, N. J. Ave. and E St. NW. ATl. 6020.

STOHLMAN CHEVROLET
3304 M ST. N.W.

OURISMAN CHEVROLET
625 H ST. N.E. LI. 10200.

NOL-AN-ALYZED CARS
NOLAN MOTOR CO., 1111 18th st. DI. 4100

"1936 PLYMOUTH"
We need used cars badly
Trade In Your Old Car Now
We promise you a much better allowance now on your old car with more prompt delivery on your new "1936 Model Plymouth" than if you wait until later.
Save money. Place your order now.
H. B. Leary, Jr. & Bros.
Chrysler-Plymouth Distributors
1612 You St. N.W. PO. 6000

AUTOMOBILES for SALE 98

(Continued.)

BARGAINS
150 used cars. Repaired in our own shop. We can fit your style and pocketbook. $25 to $550.
ANACOSTIA MOTOR CO.
1325 Good Hope rd. se. LI. 2077.
2002 Nichols ave. se.

"1936 PLYMOUTH"
We need used cars badly
Trade In Your Old Car Now
We promise you a much better allowance now on your old car with more prompt delivery on your new "1936 Model Plymouth" than if you wait until later.
Save money. Place your order now.
H. B. Leary, Jr. & Bros.
Chrysler-Plymouth Distributors
1612 You St. N.W. PO. 6000

1935 CHEVROLET
COMPANY CARS
Sedans and Coaches
Masters—Standard
SUBSTANTIAL REDUCTION
Trade your old car.
New Car Guarantee
Addison
CHEVROLET, INC.
1437 Irving St. N.W.
Phone Adams 5411
for a demonstration.
Open Till Ten P.M.

GUARANTEED BARGAINS!
And We Mean It!
Every Car Listed Here Is a Real Money-Saving Value

'32 Chevrolet Coupe	$195
'32 Chevrolet Sport Coupe	$225
'33 Chev. Sedan (not a taxi)	$315
'33 Chev. Sport Coupe	$310
'30 Ford Roadster	$95
'30 Ford Tudor	$125
'31 Ford Sedan	$150
'31 Essex Coach 2-dr.	$125
'32 De Soto De Luxe Sedan	$300
'32 Nash Sedan	$195
'29 Chevrolet Coach	$60

These are repossessed cars being sold for balance due Finance Co., etc. You owe it to yourself to see these bargains and learn how easy it is to buy the car you want and still save money.
Better Hurry . . . These Prices Call for Immediate Action.
Lowest Terms
C. & M. Garage
1724 Kalorama Rd. N.W.
Phone COlumbia 4649

Dependable
BARRY-PATE
Washington's Oldest Chevrolet Dealer
Used Cars
EXCEPTIONALLY FINE CARS
AT GREATLY Reduced Prices

1934 Ford V-8 Tudor	$399
1934 Chevrolet Coach	$459
1934 Chevrolet De Luxe Sedan	$489
1933 Chevrolet Sedan	$379
1933 Chevrolet Sport Roadster	$289
1933 Chevrolet Sport Coupe	$369
1932 Chevrolet Coach	$299
1931 Chevrolet Sedan	$229
1931 Chevrolet Coupe	$179
1930 Chevrolet Touring	$149
1930 Chevrolet Coach	$139
1930 Ford Sport Coupe	$119

MANY OTHERS $35 UP
EASY TERMS
YOUR CAR IN TRADE
One Building, Two Entrances
1130 CONN. AVE.
1123 18th St. N.W.
District 4200
Drive in 18th St. Entrance

Winnie Winkle, The Breadwinner — The Truth and Nothing But

"Cap" Stubbs — That Ladder! — By Edwina

WHAT'SA MATTER—
NUTHIN'—
YOU DIDN'T HEAR OF ANYBODY FALLIN' AN' BREAKIN' A LEG OR NUTHIN'—DID YA—
MERCY! NO! WHY SHOULD ANYBODY GO 'ROUND BREAKIN' A LEG—
WHAT'S HE BEEN UP TO—
YOU DON'T THINK MEBBE MISTER KEFF MIGHT GET A POLICEMAN TO HUNT THAT LADDER HE LOST WHEN HE WAS FIXIN' TH' ROOF—
I BET HE'LL BE S'PRISED TO FIND HIS LADDER RIGHT WHERE HE LEFT IT—
I WONDER HOW HE GOT DOWN—
10-10
EDWINA
The George Matthew Adams Service, Inc.

ARE YOU SUPERSTITIOUS?
BY CLYDE H. DUBOSE

Copyright, 1935, by The Washington Post.

DICK TRACY — Meet the Brother

IN THE HOME OF HIS BROTHER IN THE TOWN OF HOMEVILLE, "CUT" FAMON, THE EX-GANGSTER, SETTLES DOWN TO A PEACEFUL(?) LIFE, FOLLOWING HIS RELEASE FROM A GOVERNMENT PRISON...
GET ON YOUR HAT, "CUT", AND WE'LL DRIVE DOWN TO MY FILLING STATION. YOU KNOW IF YOU'RE GOING TO LIVE IN THIS SMALL TOWN YOU'LL HAVE TO GET ACQUAINTED.
YOU'RE RIGHT, "MUSCLE".
WHAT? YOU NEVER KEEP YOUR CAR IN A GARAGE?
NAW! I JUST SLIP THE COP ON THIS BEAT A FIN EVERY MONTH AND HE LETS ME PARK WHEREVER I WANT TO—AS LONG AS I WANT.
NO NIGHT PARKING
HERE HE IS NOW! DENNIS, THIS IS MY BROTHER, "CUT"! TREAT 'IM RIGHT. HE'S OKAY.
HAVE A SMOKE, DENNIS.
YES SIR!
THE NEWSPAPER'S ONLY TWO CENTS, MISTER... THIS IS A QUARTER.
KEEP THE CHANGE, KID. GET YOURSELF A SODA. GO ON.... HAVE ONE ON ME.
WAIT TILL "CUT" FAMON READS THE HEADLINE ON THAT NEWSPAPER!
10-10

THE GUMPS — Here's Your Hat—What's Your Hurry?

BOMBSHELL! THAT'S WHAT MAMA'S EX-LANDLADY TOSSED INTO THE HOUSE WHEN SHE BROUGHT A BILL FOR $10,000.— FOR SERVICES AND DAMAGES—
MADAM— YOU ARE INTRUDING— WILL YOU KINDLY LEAVE THE PREMISES AT ONCE!
NOT A STEP DO I MOVE TILL THAT BILL IS PAID!
10-10

SUCH EFFRONTERY— THE AUDACITY OF YOUR COMING TO MY HOME AND TRYING TO BLACKMAIL ME— YOU CHAMBERMAID!
YOU HYPOCRITE! HOW DARE YOU— TO THINK YOU WERE THE ONE WHO SAID YOU'D NEVER FORGET MY KINDNESS WHEN YOU WERE WITHOUT A HOME AND STARVING—

THERE IS THE DOOR— GO!
SO THIS THE WAY YOU REPAY ME FOR ALL I DID FOR YOU— I WONDER WHAT THE COURTS WILL HAVE TO SAY ABOUT A WOMAN WHO ORDERS OUT OF HER HOUSE THE ONE PERSON IN THE WORLD WHO BEFRIENDED HER WHEN SHE WAS PRACTICALLY A BEGGAR— WELL, WE SHALL SEE!
SIDNEY SMITH
Reg. U. S. Pat. Off. Copyright, 1935, by Chicago Tribune-N. Y. News Syndicate, Inc.

JOE PALOOKA — The Answer — By Ham Fisher

HOW DID'JA LIKE THE PARTY WITH ALL THE SASSIETY LADIES MOM?
THEY WAS VERY NICE T'ME. I DIN'T KNOW WHAT THEY WAS TALKIN' ABOUT THO'.... GRACIOUS I GOT LOTSA INVITASHUNS.
10-10

MRS. KRUPFLINGER AST ME ABOUT WHEN YOU'RE GONNA MARRY MISS HOWE. SHE THINKS MEBBE I'LL BE LONESIM AMONG ALL THEM NOO YORK SASSIETY PEOPLE AT THE WEDDIN'.
McNaught Syndicate, Inc., N. Y.

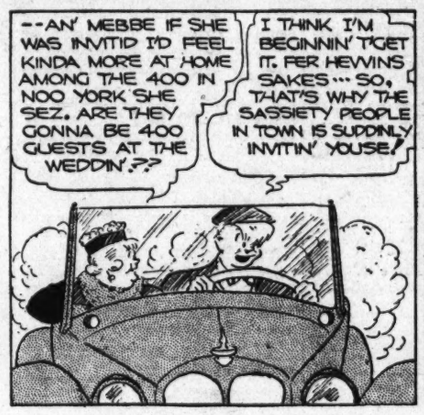
--AN' MEBBE IF SHE WAS INVITID I'D FEEL KINDA MORE AT HOME AMONG THE 400 IN NOO YORK SHE SEZ. ARE THEY GONNA BE 400 GUESTS AT THE WEDDIN'.??
I THINK I'M BEGINNIN' T'GET IT. FER HEVVINS SAKES... SO, THAT'S WHY THE SASSIETY PEOPLE IN TOWN IS SUDDINLY INVITIN' YOUSE!

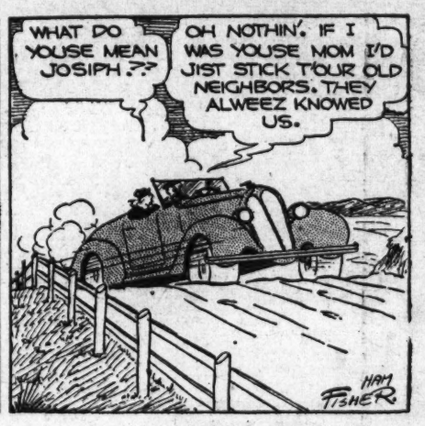

BENNY — On the Job — By J. Carver Pusey

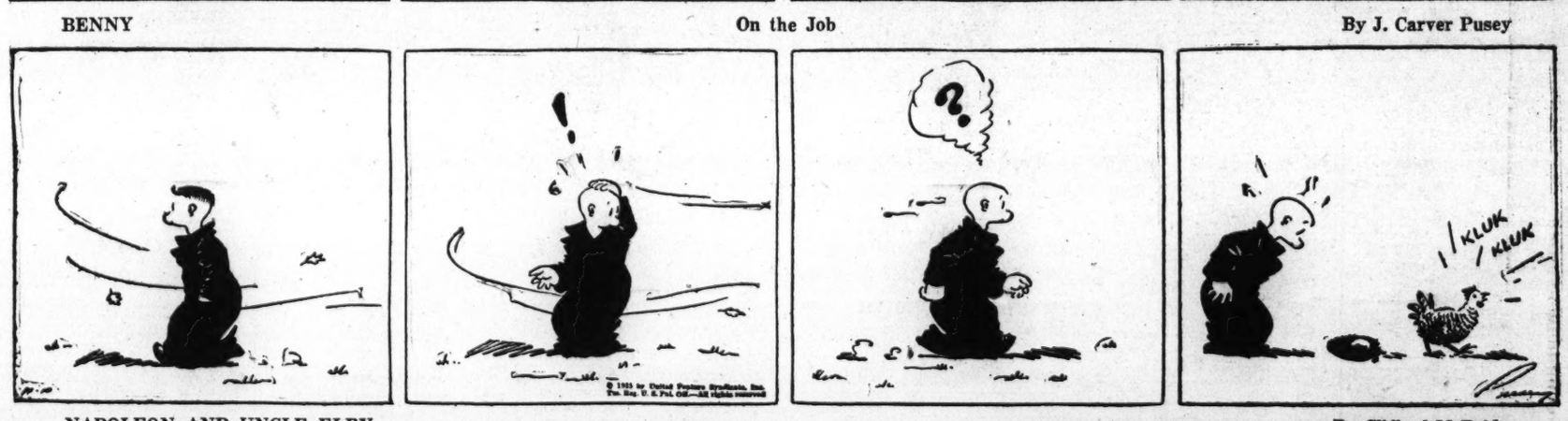

NAPOLEON AND UNCLE ELBY — By Clifford McBride

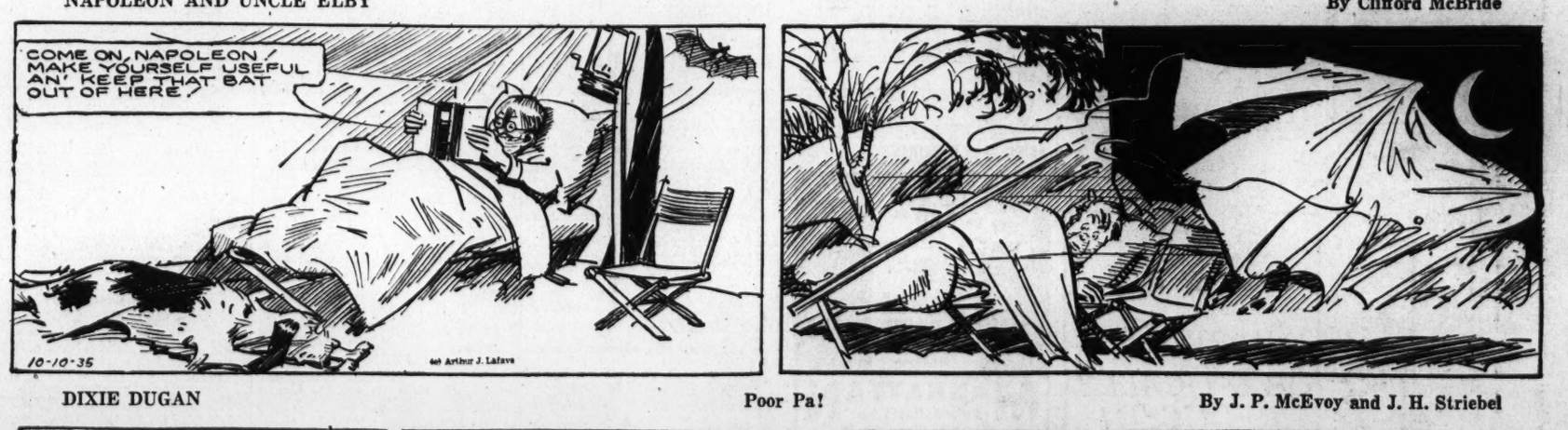

DIXIE DUGAN — Poor Pa! — By J. P. McEvoy and J. H. Striebel

AND SO— HOME AGAIN
PA!
MA!
DIXIE!
MICKEY!
HANK!
SORRY T'LEAVE YOU FOLKS NOW— MICKEY'S GOT T'BE DELIVERED TO HER HOME
OH, IT WAS GLORIOUS, MA!— AN' MRS. JIPPEY HAS TH' MOST WONDERFUL RECIPE FOR LEMON-MERINGUE PIE—!
Y'DON'T SAY!— DID HE CALL UP—?
MEN?— WELL, MA, THERE WERE JUST THOSE TWINS— GIL AN' PHIL— BUT THEY WERE TH' NICEST BOYS AN'—
MIGHT AS WELL MAKE UP MY MIND THERE WON'T BE ANY SLEEPIN' AROUND HERE T'NIGHT—
YES,— IT'S TH' SWELLEST TAN I'VE EVER HAD— LOOK, MA—!
AN' OH, DIXIE,— DID I TELL YOU TH' ENGAGEMENT OF THAT MANICURIST AN' TH' BUTCHER'S SON IS OFF—?
AN'— AN, MA— I MUST TELL YOU ABOUT
McNaught Syndicate, Inc., N. Y.

THE BUNGLE FAMILY — Harsh Words — By Harry J. Tuthill

Of all the harum-scarum stories you ever told me, this one about a week-end visit to the year 9324 is the worst.
Not 9324. It was only 7324.
Oh darling, what's a few thousand years more or less in a yarn like yours?
I'll never forget how my head whirled, when you walked in with that mogul at your heels, and talked as if you had been gone for years.
The moment I laid eyes on that mogul, I knew I was in for something.
Ha! But I'll admit I didn't even suspect it would be anything like this 9324 business.
Heavenly days! Imagine a man coming home to tell his wife he had been camping on the moon.
Well anyhow, it all happened. And from what I remember on that trip, I'd say the moon was just a place where that rocket slowed down to 300 miles an hour going around a curve.
McNaught Syndicate, Inc., N. Y. Reg. U. S. Pat. Off.
10-10

Today's Crossword Puzzle

ACROSS.

1 Glide over snow
4 Stinging insect
8 Not fast
12 Possessed
13 Toward the sheltered side
14 Narrative
15 Flowering shrub
17 Impolite
18 Common topic of conversation
19 Drinking vessel
20 Pronoun
21 Preferably
24 Bottom of a room
27 Groove
28 Chinese pagoda
29 Period of quiet
30 Dense mist
31 Microbe
32 United
33 Young reporter
34 Mends with thread or yarn
35 Implement of combat
37 Chess pieces
38 Grow drowsy
39 Renewed presentation of a play
43 Passing fashions
45 Either of two States of the Union
46 Encourage
47 Single thing
48 Male child
49 Sailors
50 Quantity per unit of time
51 Finish

DOWN.

1 Exhibition
2 Variety of cabbage
3 Notion
4 Laundry machine
5 Change
6 Prophet
7 By
8 Walk pompously
9 What we hope greets our jokes
10 Advanced in years
11 Very small
16 Town in Massachusetts
19 Entangle
21 Floor covering
22 Acquired by labor
23 Strikes violently
24 Run
25 Crescent-shaped figure
26 Flowering shrub
27 Steal
30 Sport
31 Kind of brittle limestone
33 Food fish
34 Apply
36 Stakes
37 Excellence
39 Genus of the common frog
40 Device for gripping and holding
41 Presently
42 Go ashore
43 Corpulent
44 Arabian garment
45 Worthless dog.

YESTERDAY'S ANSWER.

S	O	A	R		E	M	E	E	R		I	M	P	S
A	B	L	E		V	A	L	V	E		R	E	A	L
C	O	M	P	R	E	S	S	E	D		O	T	T	O
K	E	A		E	N	T	E	R		A	N	I	S	E
			G	A	T	E			A	L	E	C		
S	P	E	E	D		R	H	I	N	E		U	S	E
A	L	L	E	Y	S		O	D	E		F	L	E	D
B	E	E	S		A	P	R	O	N		I	O	N	I
L	A	M	E		B	E	D		T	H	R	U	S	T
E	D	E		P	O	W	E	R		A	S	S	E	S
		N	E	A	T			E	R	S	T			
P	E	T	A	L		P	I	L	O	T		H	A	S
A	L	A	S		D	E	B	A	S	E	M	E	N	T
S	H	R	E		A	R	E	T	E		A	R	N	O
S	A	Y	S		M	I	X	E	S		D	E	E	P

Copyright, 1935.

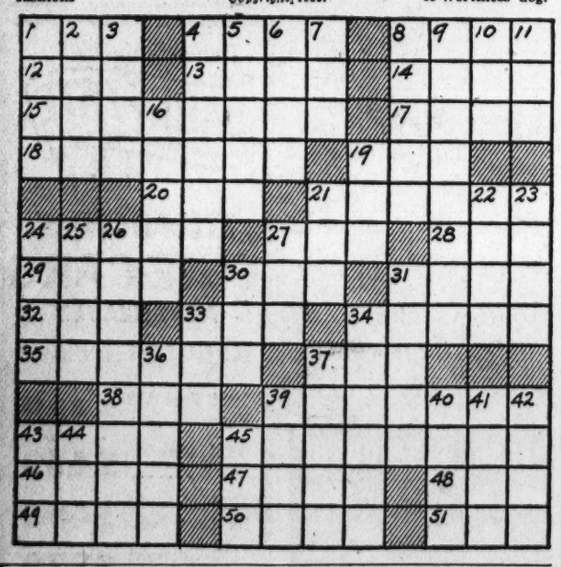

Program Set Saturday For Southeast Center

Games, pantomimes, charades and other forms of entertainment are on the program Saturday night for young people of the Southeast section when they gather at Southeast Community Center at 7:30. The affair will be held at the Buchanan branch of the center, Thirteenth and D streets southeast.

Tonight a dance will be held from 8:30 to 11:30 in the Buchanan auditorium. Twenty volunteer members of the center's recreational club will act as instructors, teaching the new dance steps.

Mrs. Thelma Graff, J. Philip McBriarty and Carl E. Fontanini will be in charge of the Saturday night party.

Free Lecture on Bridge.

A free lecture on contract bridge by Maxwell Johnson will be given Friday at 8 p. m. in Thomson Community Center, Twelfth and L streets northwest. Bridge enthusiasts are invited by Mrs. D. E. Middleton, community secretary at this center.